

Japanese Female Nude Paintings (1870-1935)

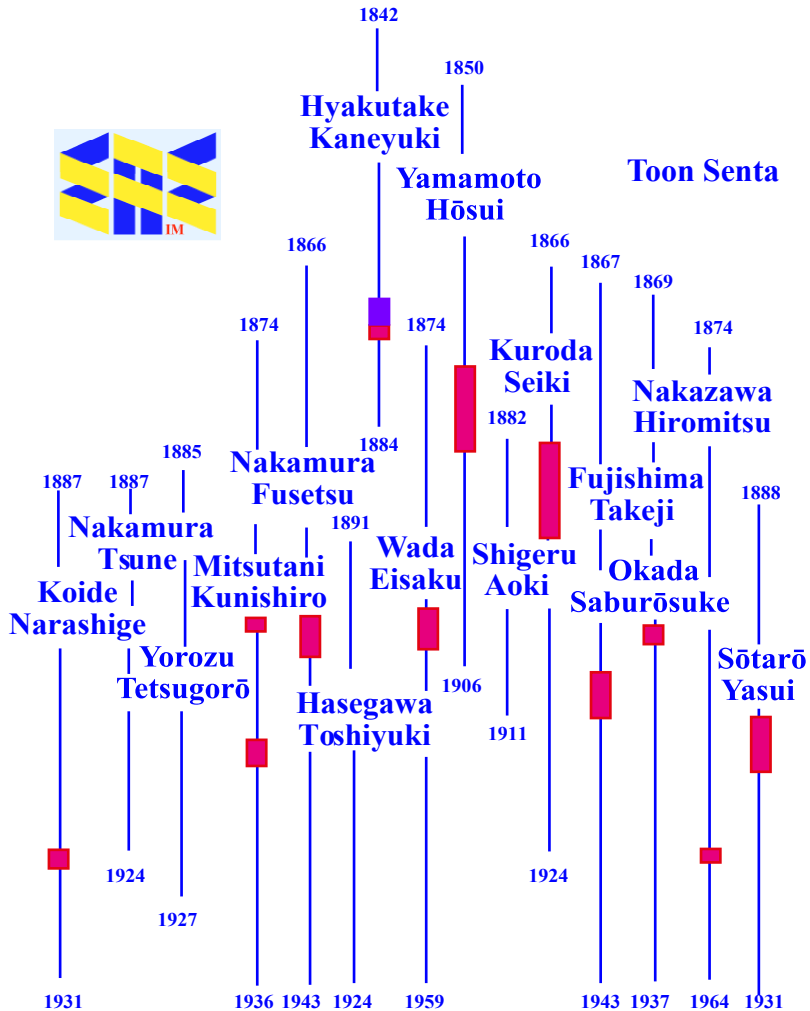

Hyakutake Kaneyuki 百武 兼行 (1842-1884)



Nude (c1870) CP

Yamamoto Hōsui
山本 芳翠 (1850-1906)

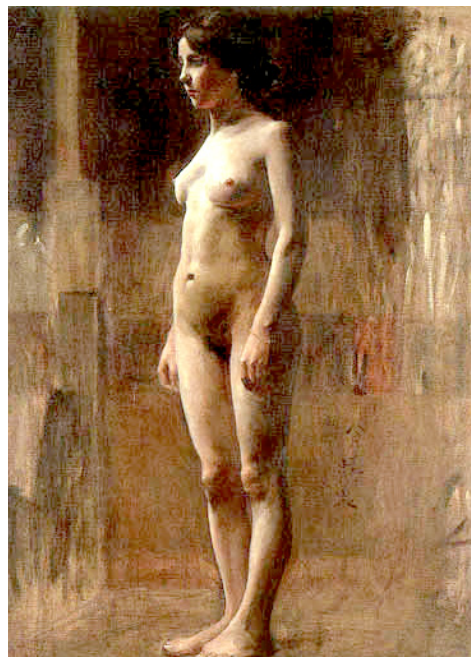
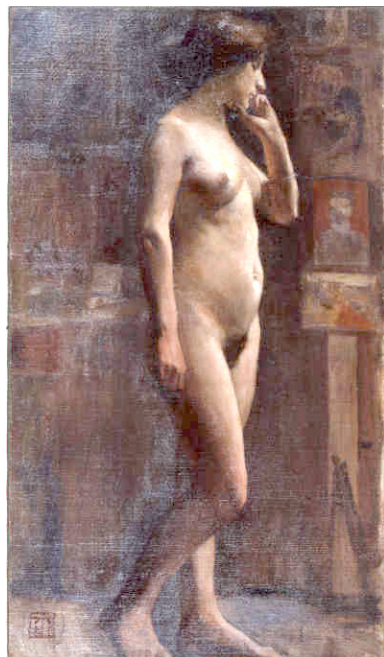

Nude (1880)
Gifu Art Museum

**Nakamura
Fusetsu**
中村不折
(1866-1943)

Standing Nude Woman
(c1903) Mie Prefectural
Art Museum
(c1870) Nagano
Prefectural Shinano
Art Museum

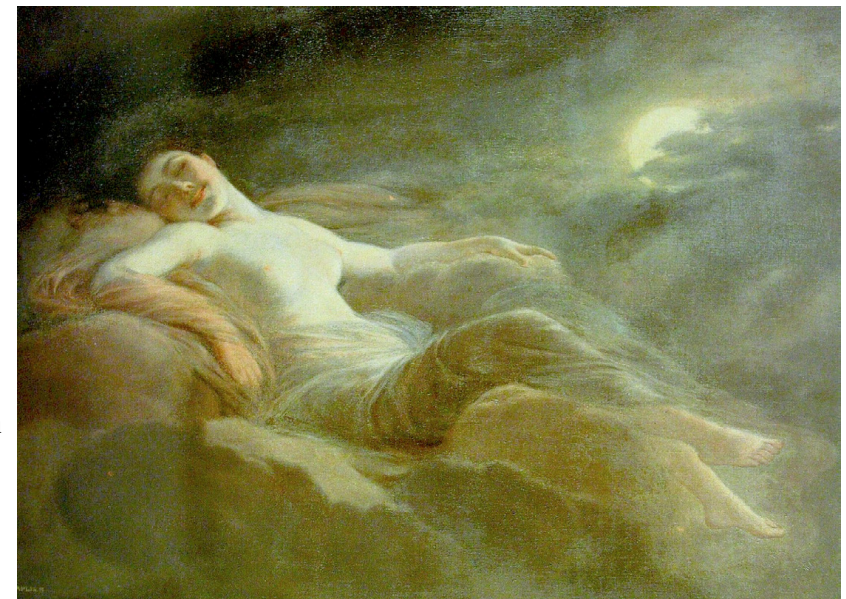

Nude under the Moon (1882-86) Aichi Prefectural Art Museum

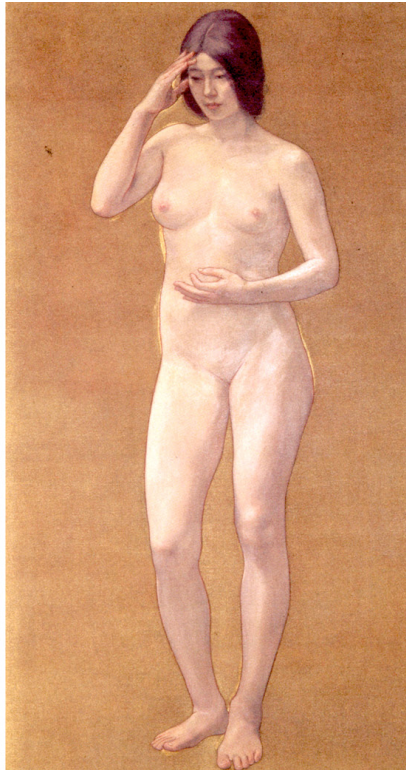
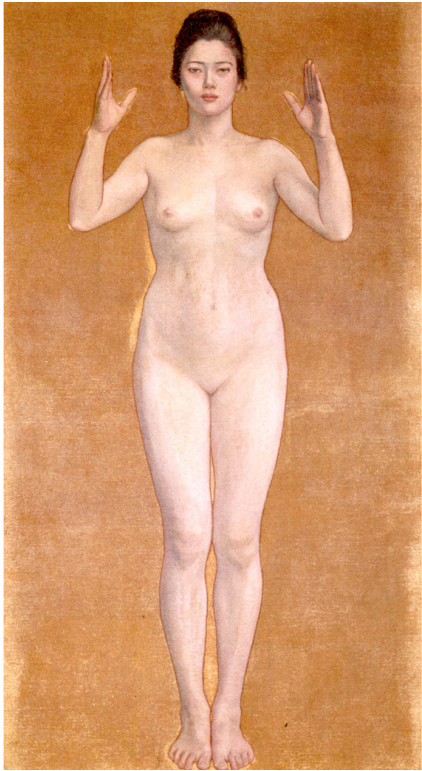
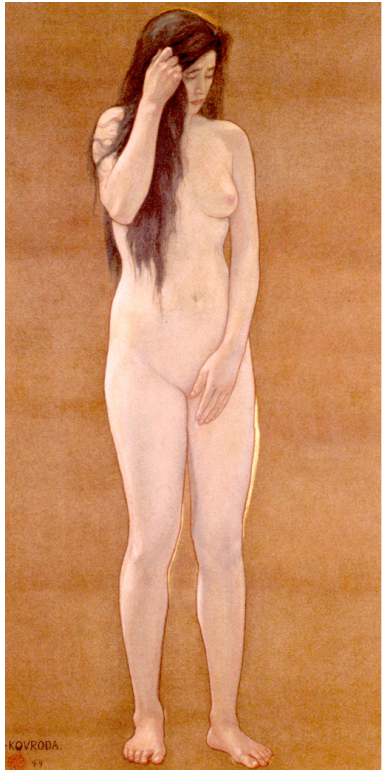

Wisdom, Impression,
Sentiment (c1897)
Kuroda Memorial Hall

Kuroda Seiki

黒田 清輝

(1866-1924)

Female Nude
(1904) CP

Study (1912)
Tokyo National
Museum

Nude
(1897)

Iwami
Art
Museum

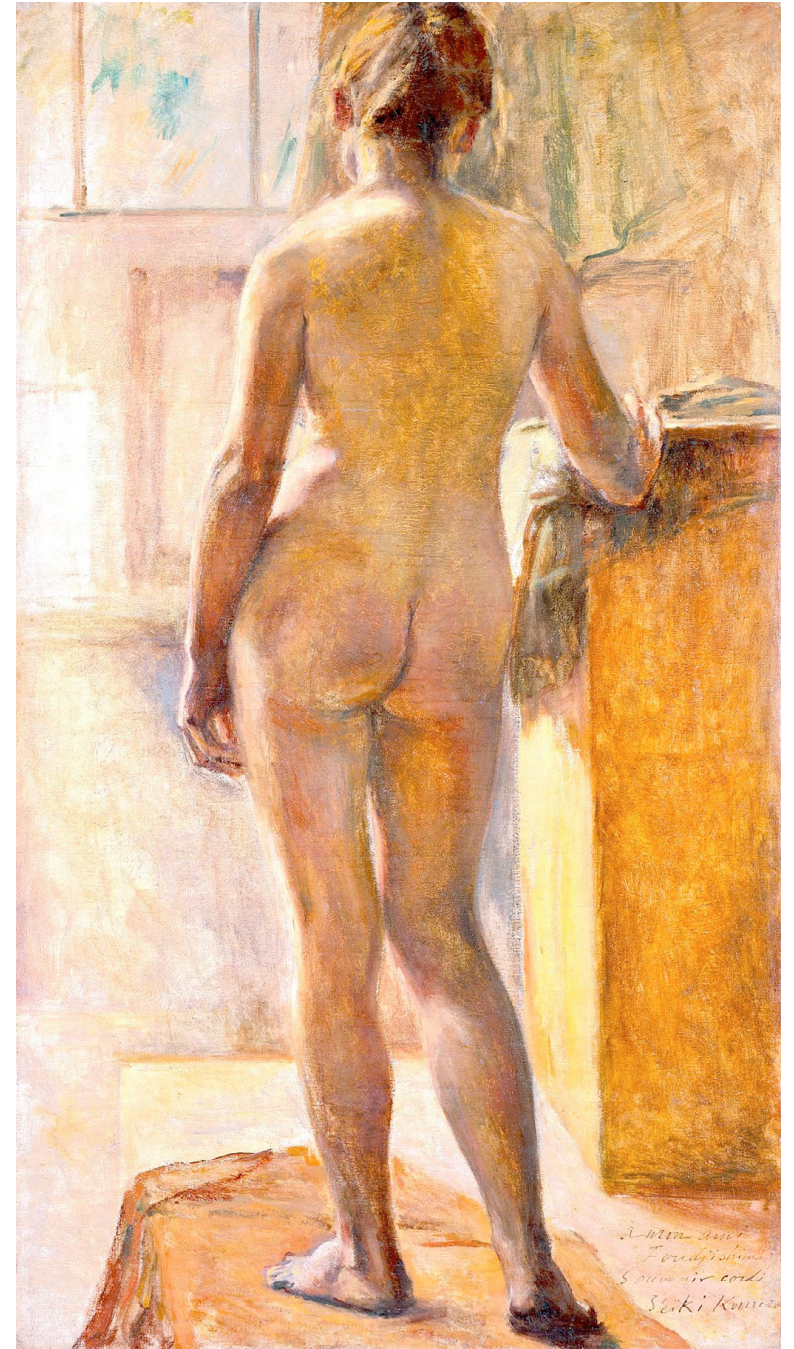



**Nude with Blue
Clothing (1926) CP**

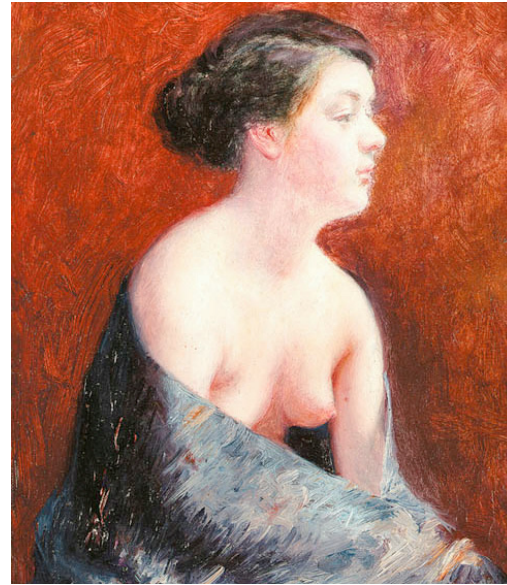
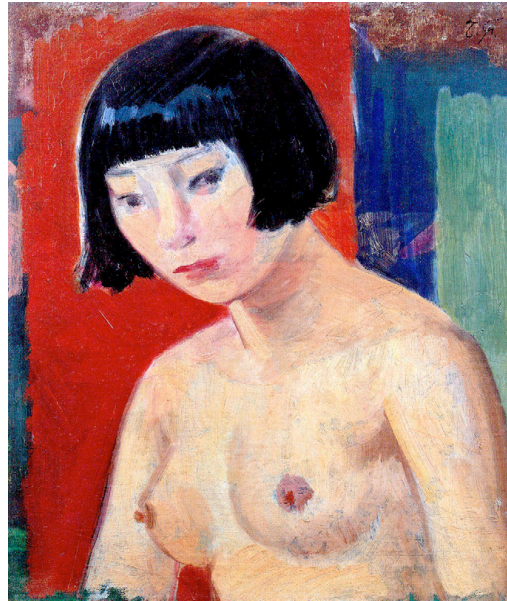

Nude (1929) CP

**Okada
Saburōsuke**

岡田 三郎助 (1869-1939)

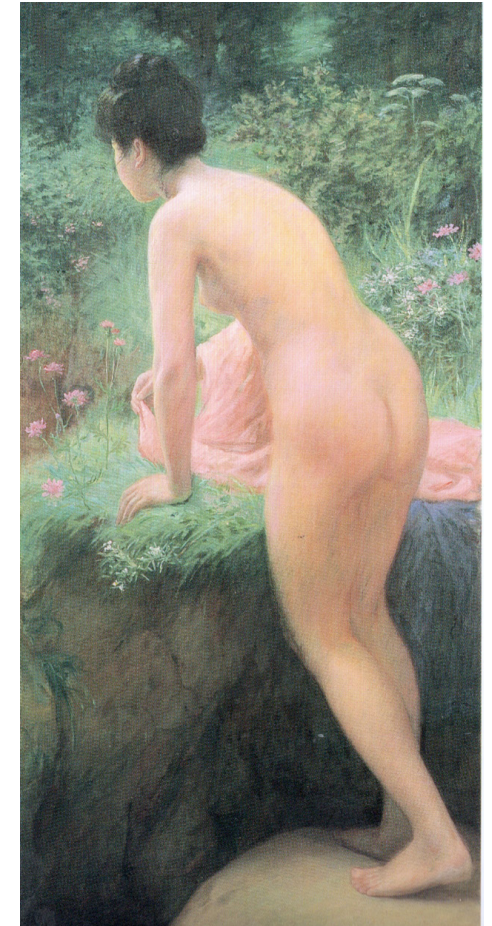

**Nude by the
Waterside (1935)**
Hiroshima
Museum of Art

**Woman Before
Bathing (1916)**
Artizon
Museum

Nude (1929)
Kagoshima City
Museum of Art

**Fujishima
Takeji**
藤島 武二
(1867-1943)

Female Nude (1917) Mie
Prefectural Art Museum

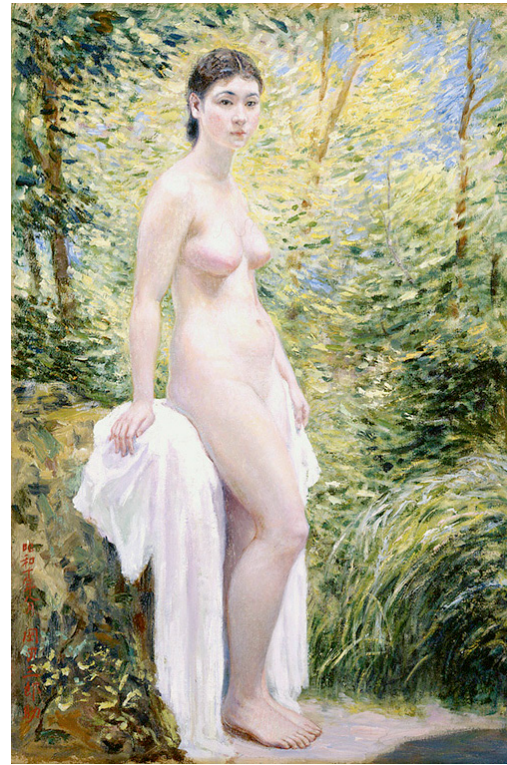
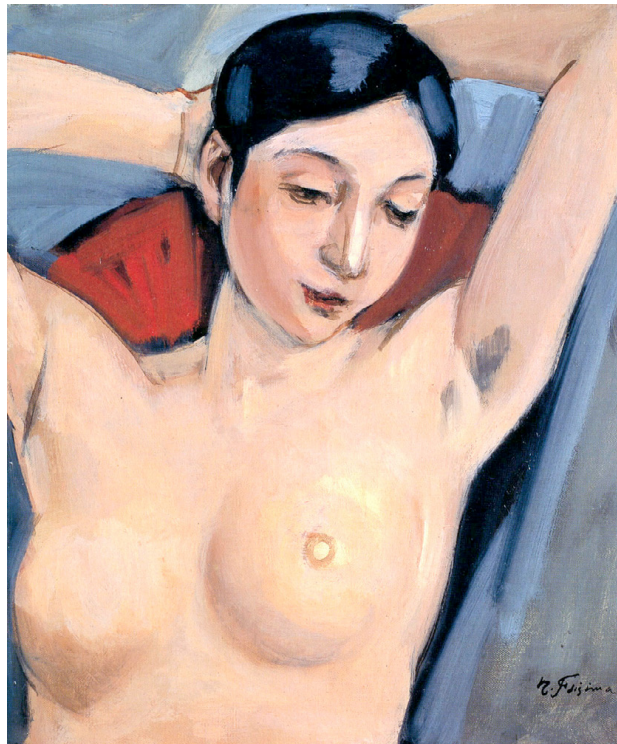



Kodama
(1902) CP

**Wada
Eisaku**
和田英作
(1874-1959)

Tulips (1927)
Ishibashi
Museum
of Art

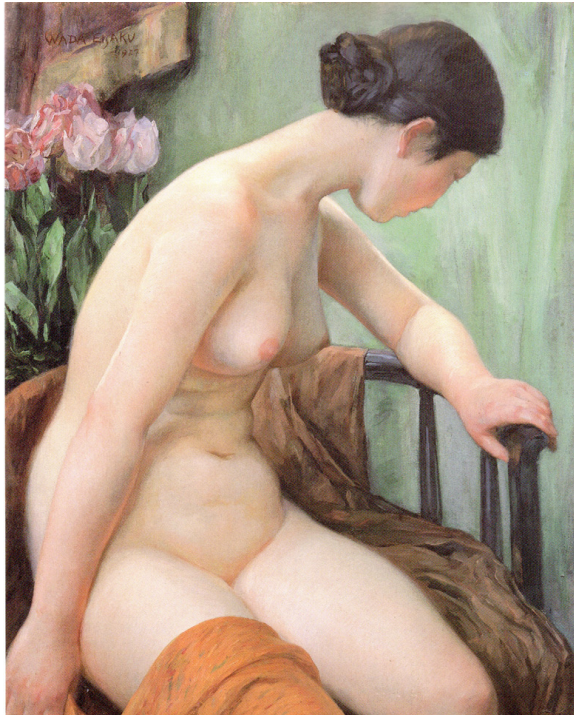

**Between
Poses**
(1926) CP



**Girls in the
Moonlight**
(1926)
National
Museum of
Modern Art

**Nakazawa
Hiromitsu**
中沢弘光
(1874-1964)

Mist (1907)
Tokyo National
Museum

Irises (1918)
National Museum
of Modern Art

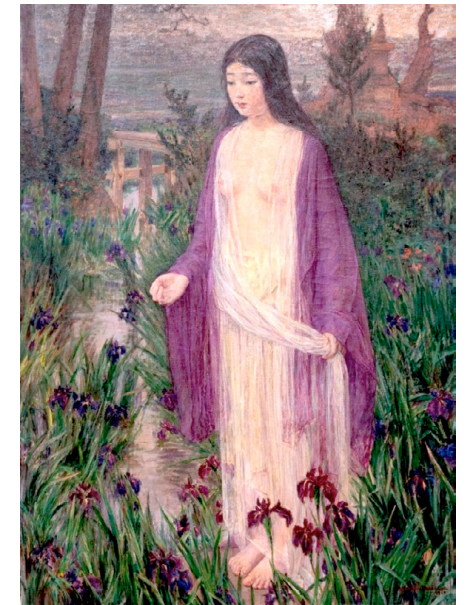
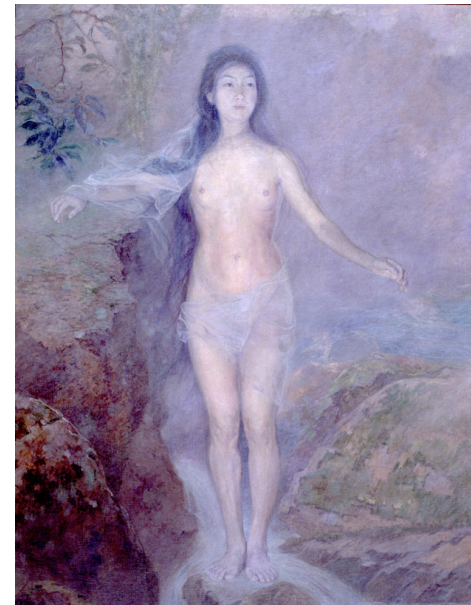
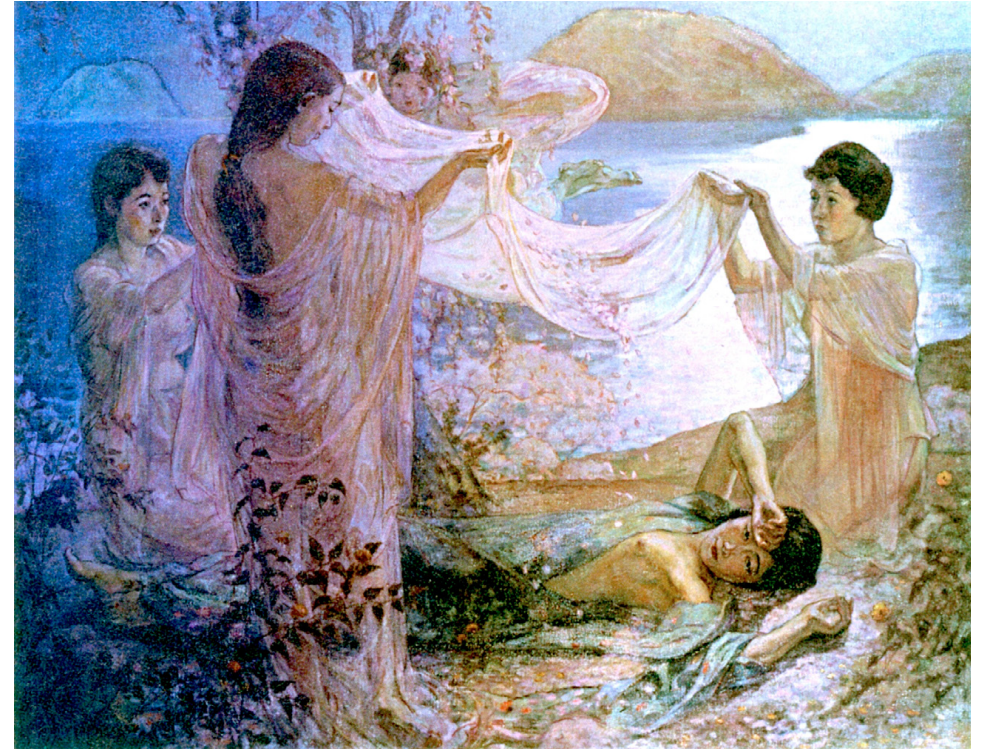

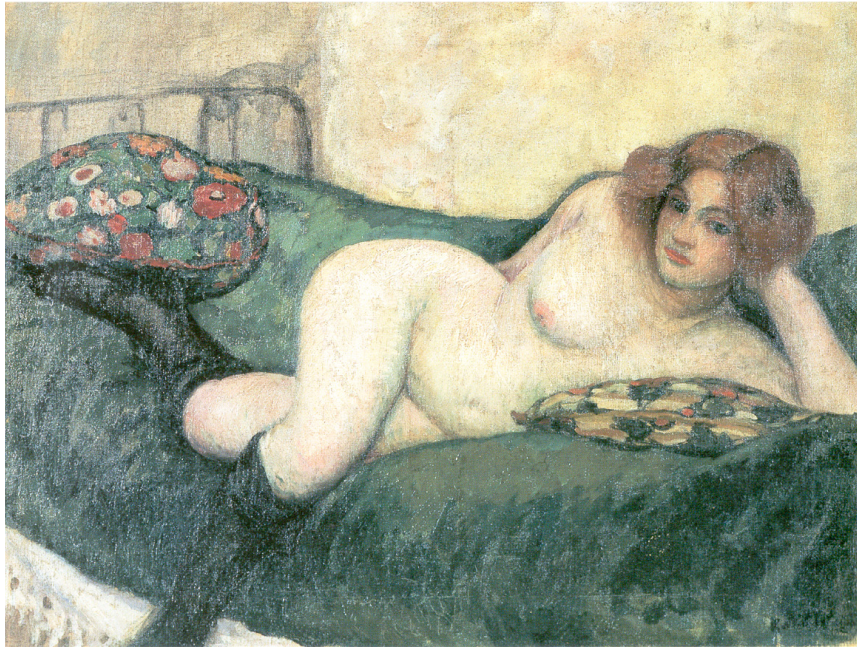

Female Nude (1927)
Ohara Museum
of Art

**Mitsutani
Kunishiro**
満谷 国四郎
(1874-1936)

Short Rest (1928)
Ohara Museum
of Art

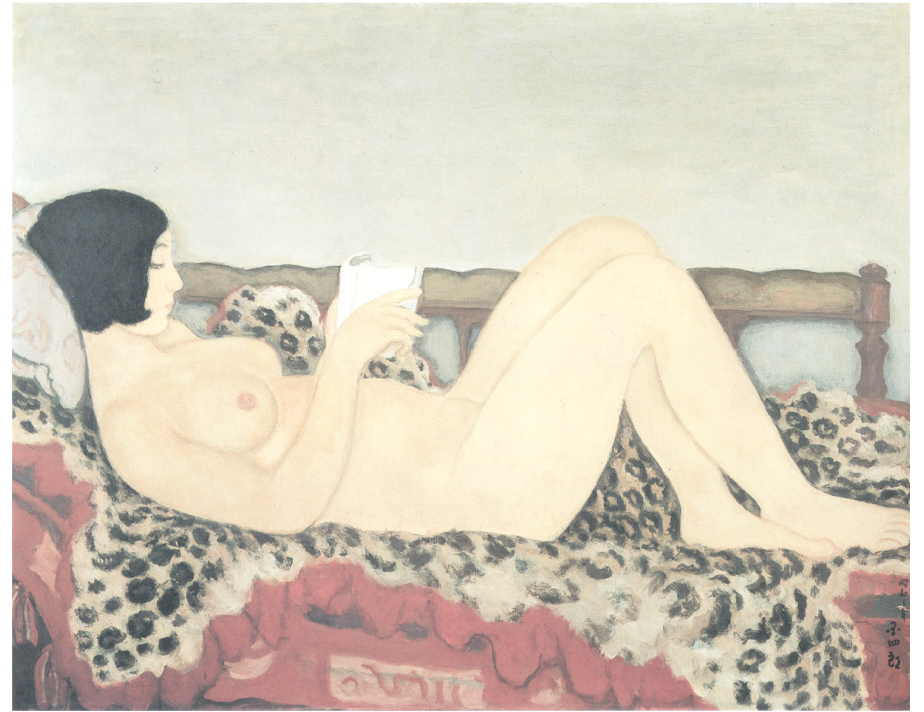

Lying Nude Woman (1913) Ohara Museum of Art

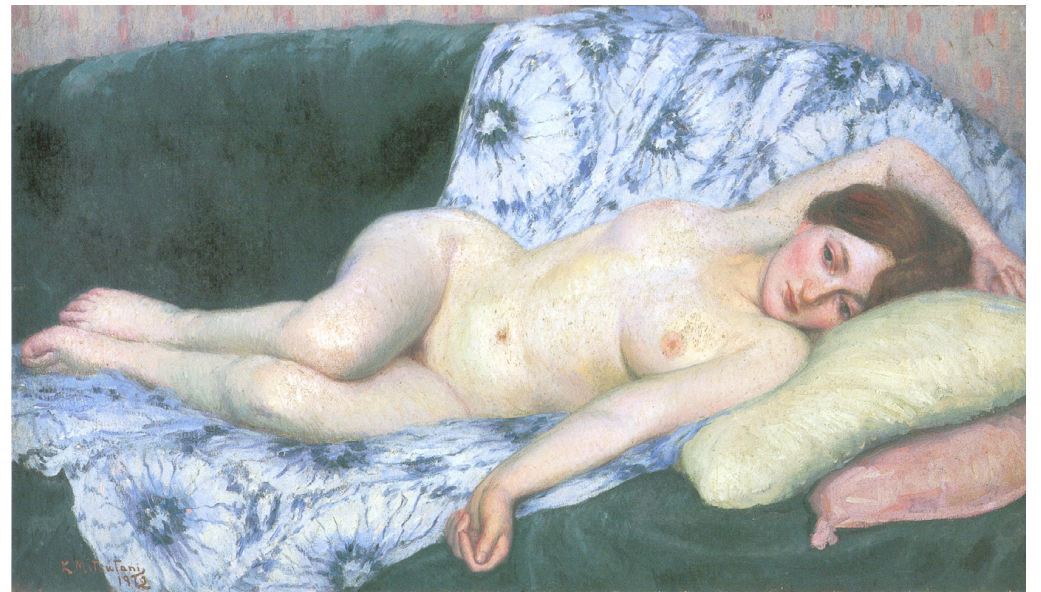

Lying Nude Woman (1912) Ohara Museum of Art

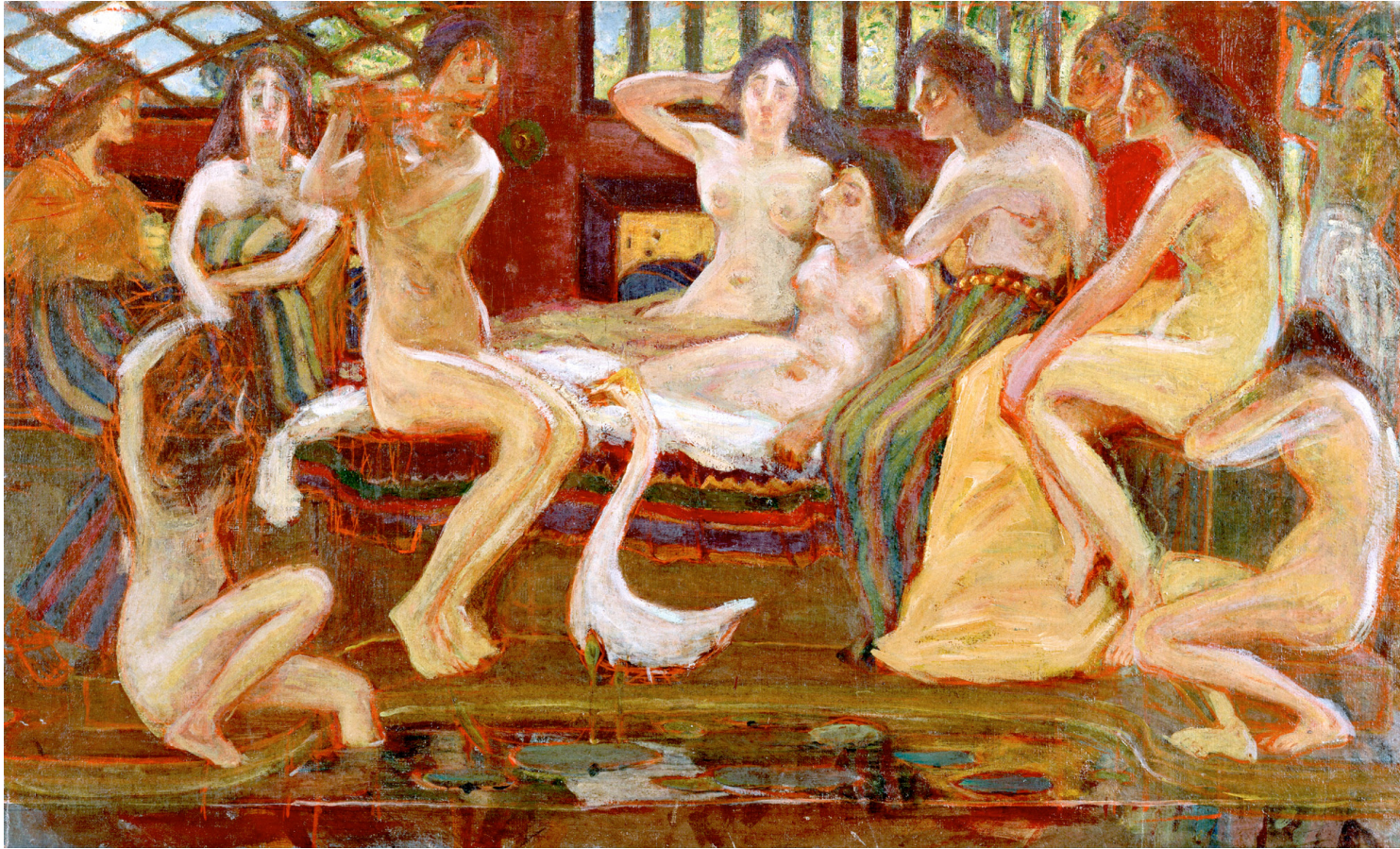

Tempyo Era (1907) Artizon Museum

Shigeru Aoki 青木 繁 (1882-1911)

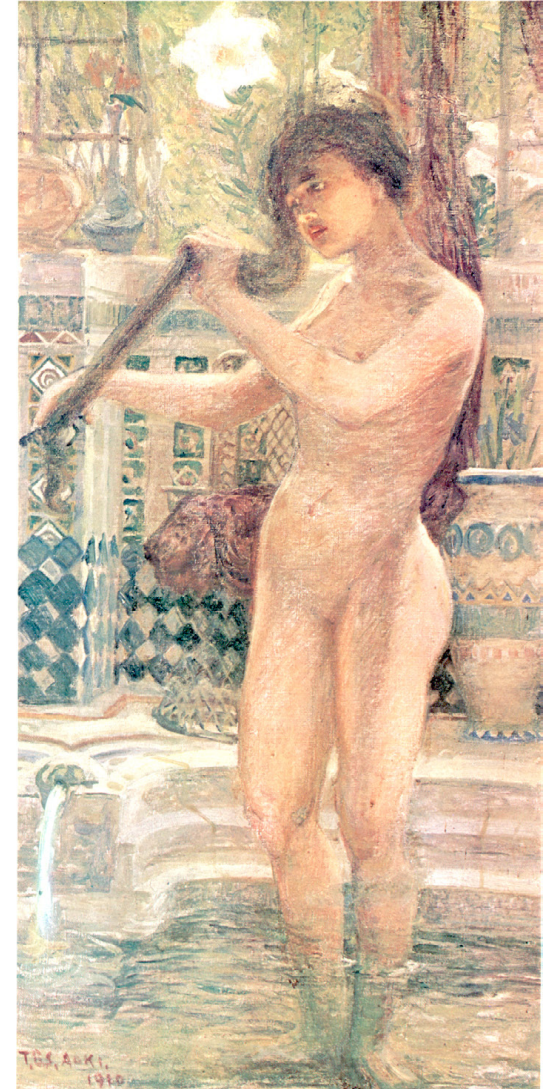

Hot Spring (1910) CP

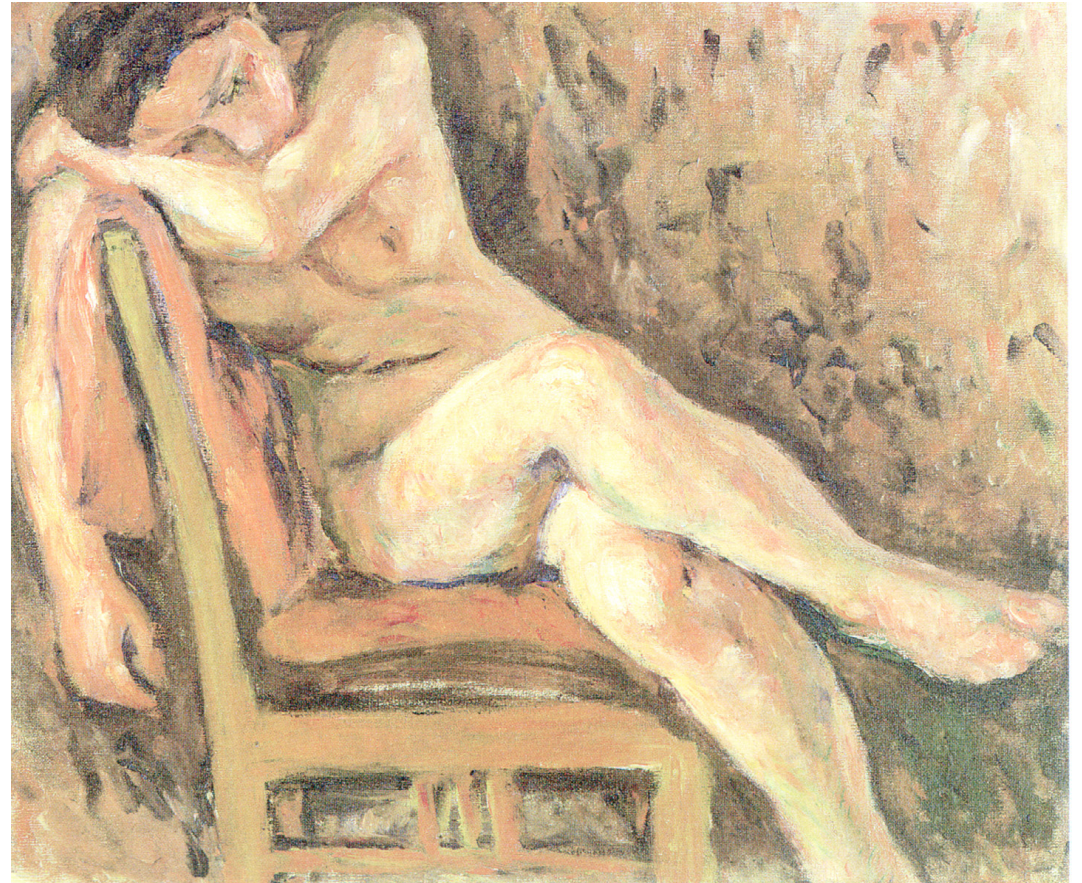

Nude (1912) Iwate Museum of Art

Nude Beauty (1912)
National Museum
of Modern Art

Yorozu Tetsugorō
萬鉄五郎 (1885-1927)

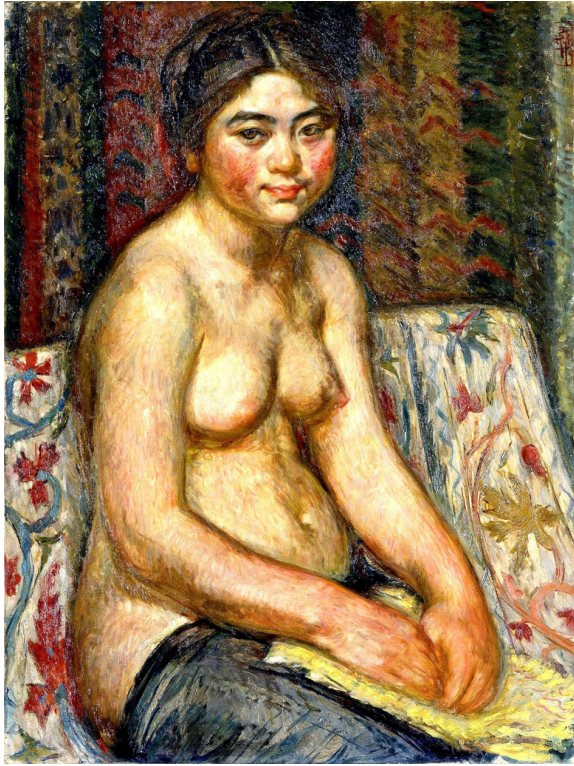

Girl Nude (1914)
Aichi Prefectural
Museum of Art

**Nakamura
Tsune**
中村 彝
(1887-1924)

Woman
(c1913)
Menard
Art
Museum

**By the
Spring**
(1920)
Pola
Museum
of Art





Naked
Woman
(1927) CP

Koide Narashige
小出 檣重(1887-1931)



Lying Naked
Female (1928) CP

Naked Body on Sofa (1930)
Niigata Prefectural
Museum of Modern Art



**Sitting
Nude**
(1927)
CP

**Nude
on a
Chinese
Bed**
(1930)
Ohara
Museum of Art





A Girl (1935)
Museum of
Modern Art,
Gunma

**Hasegawa
Toshiyuki**
長谷川 利行
(1891-1940)

Nude
(1936) CP



**Bathing
Nudes** (1914)
Artizon
Museum

**Sōtarō
Yasui**
小出 檣重
(1888-1955)

**Nude with
Black Hair**
(1913) CP



“Undressing Paintings: Japanese Nudes 1880-1945”

National Museum of Modern Art, Tokyo

**“The Image of Woman as a National Icon in
Modern Japanese Art” Kaoru Kojima**

**[https://ualresearchonline.arts.ac.uk/id/
eprint/15561/1/650322_vol1.pdf](https://ualresearchonline.arts.ac.uk/id/eprint/15561/1/650322_vol1.pdf)**

Grateful acknowledgement is made to Wikipedia and Wikipedia Commons and all institutions and private individuals providing high quality access to copies of paintings in the public domain in countries where the copyright term is the author’s life plus 70 years or fewer.



eaeinternal.com

EurAsian Education (Internal)