

Nihonga 日本画

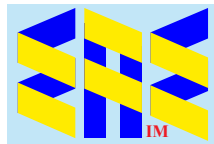

Compiled by Malcolm Moore 丸化無 夢一亜

Time Line Nihonga Promoters and Painters

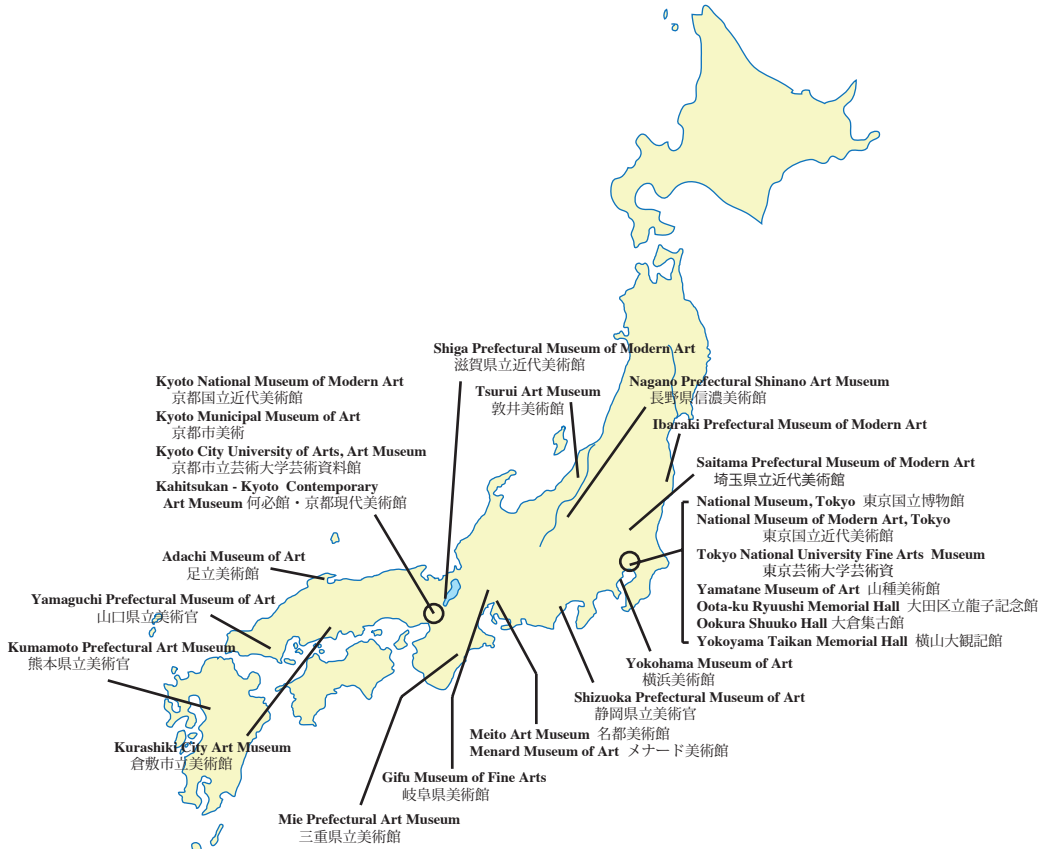
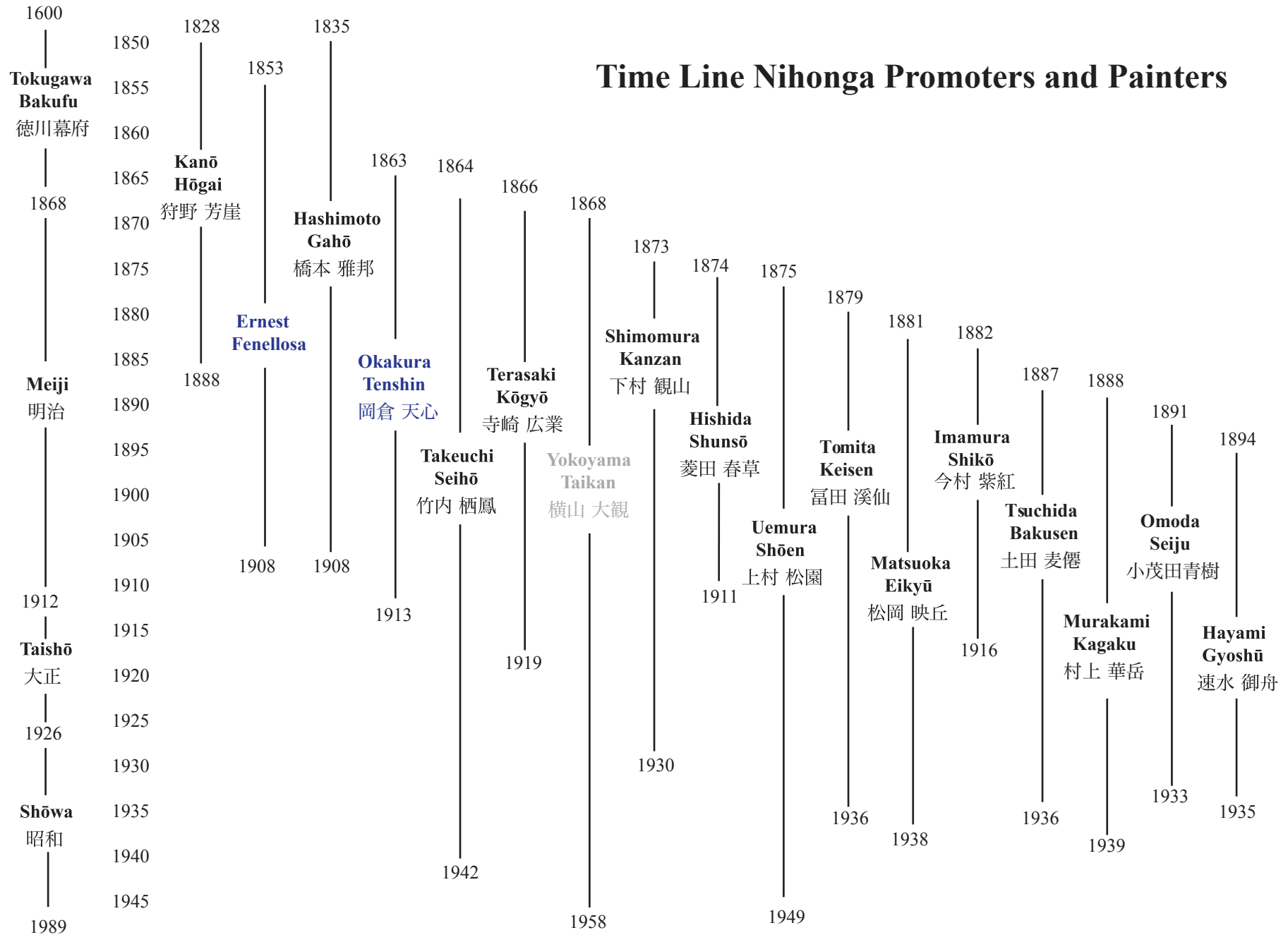

(1890)

Ernest Fenollosa (1853-1908)

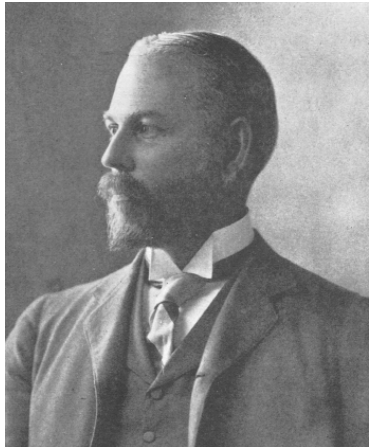

1884 Expert Painter Association

Kan Gakai 鑑学会

1887 Tokyo School of Fine Arts

Tokyo Bijutsu Gakkō 東京美術学校

1887 Japanese Art Association

Nihon Bijutsu Kyōkai 日本美術教会

1891 Japanese Young Painter's Association

Nihon Seinen Kaiga Kyōkai 日本青年会画教会

1896 Japanese Painter's Association

Nihon Kaiga Kyōkai 日本会画教会

1898 Japanese Art Institute

Nihon Bijutsu-in 日本美術院

Imperial University, Tokyo
Tokyo School of Fine Arts
Tokyo Imperial Museum
Museum of Fine Arts, Boston

Kanō Hōgai 狩野 芳崖 (1828-1888)

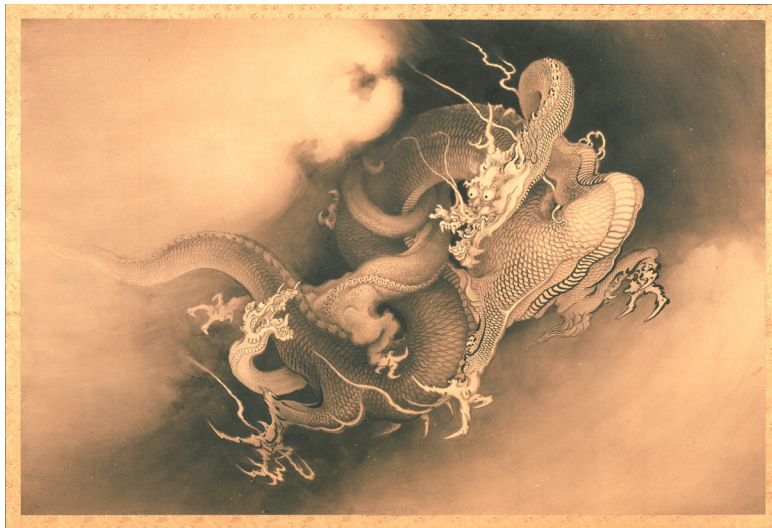

Two Dragons in Clouds (1885) Philadelphia Museum of Art

Okamura/Okakura

Kakuzō /Tenshin

岡倉 覚三/天心

(1863-1913)



(1898)

Tokyo School of Fine Arts
Museum of Fine Arts, Boston

**The Ideals of the East with Special Reference to
the Art of Japan** (1903)

The Awakening of Japan (1904)

Book of Tea (1905)

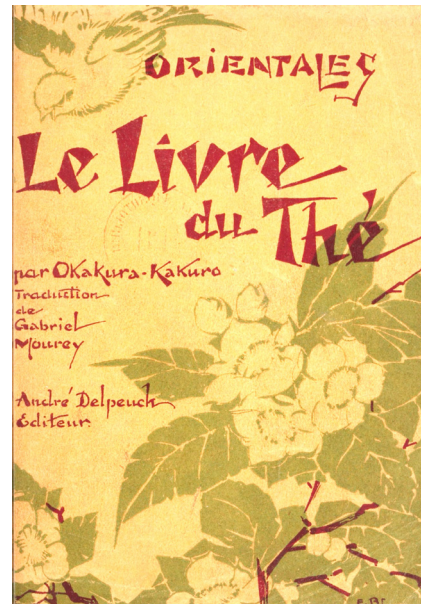

(1906 Translated 1927)



Rokkakudo (2008) Photo: IbaGeo



**Hashimoto
Gahō**
橋本雅邦
(1835-1908)



'Moonlit Landscape' 月夜山水 (1889) Tokyo National University of Fine Arts and Music (TGD)

'Landscape' 風景 (1885-89) Metropolitan Museum of Art



'White Clouds and Autumn Leaves' 白雲紅樹 (1890) TGD



'Folding Screen with Painting of Dragon and Tiger' 龍虎図屏風 (1895) Seikadō Bunko Art Museum



'Four Gorges, Four Seasons' 四季の四つの谷 (1909)

Takeuchi Seihō
竹内 栖鳳
(1864-1942)



'Calm Spring in Jiangnan' 江南春寺静
(1921) Adachi Museum of Art



'Sudden Shower' 荒夕立 (1909)
Takashimaya Historical Museum



'Reading Girl' 読書少女

Terasaki
Kōgyō
寺崎 広業
(1866-1919)



'Seabathing Beauty' 海水浴美 (1902) Honolulu Museum



'High Mountains Clear Autumn' 高山清秋 (1914) Akita MMA

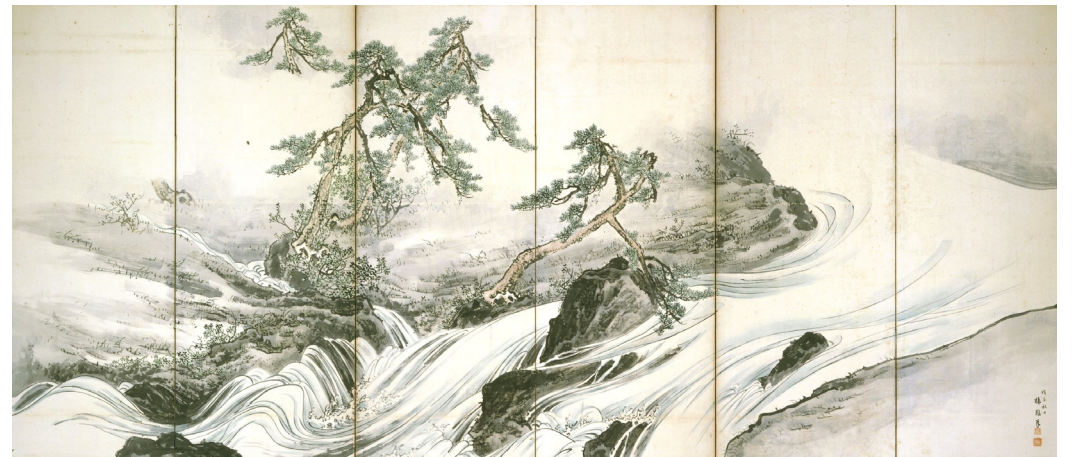

'Hozu River' 荒夕立 (1888) Nara Prefectural Museum



'Colorblind Hoshi by Kinumoto Kinji' 絹本金地著色弱法師図 (1915) Tokyo National Museum



**Shimomura
Kanzan**
下村 観山
(1873-1930)



'Pumpkin Plot' カボチャのプロット (1910) NMMA



'Portrait of T'ao Yen-ming' 陶靖節 見南山 (1919) Hokkaidō Prefectural Museum of Modern Art



‘Falling Leaves’ 落葉 (1909) Shiga Prefectural Modern Art Museum



‘Autumn Evening’ 秋の夜 (1902) CP

**Hishida
Shunsō**
菱田 春草
(1874-1911)



‘Hydrangeas’ 紫陽花 (1902) Adachi Museum of Art



‘Wang Zhaojun by Kinumoto’ 絹本著色王昭君 (1902) CP



‘Black Cat’ 黒き猫 (1910) Kumamoto Prefectural Art Museum



'Autumn in Ohara' 大原の秋 (1921) CP



'Kyoho Chicks' 享保雛 (1932) Kyoto City Art Museum



'In Front of the Red Wall'
前赤壁 (1921)
Kyoto City Art Museum



Tomita Keisen
富田 溪仙
(1879-1936)

Mountain of Immortals
不滅の山 (1928)
Adachi Museum of Art





'Poem Composition' 詩の構成 Yamanate Art Museum



'Preparing to Dance' 踊りの準備 (1914) NMMA Kyoto

Uemura Shoen 今村紫紅
(1882-1916)



'Daughter Miyuki' 娘深雪 (1914) Adachi Museum of Art



'Cherry Blossom Viewing' 桜見 (1914)
Kawamura Memorial DIC Museum



Imamura Shikō
今村紫紅
(1882-1916)



'Wind and Thunder Gods'
風/雷の神々 (1911) Tokyo NM

'Eight Famous Sights of Omi'
近江八景 (1912) Tokyo NM



'Sceneries in the Tropical Land' 紙本著色熱国の巻 (1912) Tokyo NM

Murakami Kagaku
村上華岳
(1887-1936)



'Kiyohime in Hidaka River'
日高川の清姫 (1919) NMMA



'Landscape in February' 二月の風景 (1908)
Museum of Kyoto City University of Arts

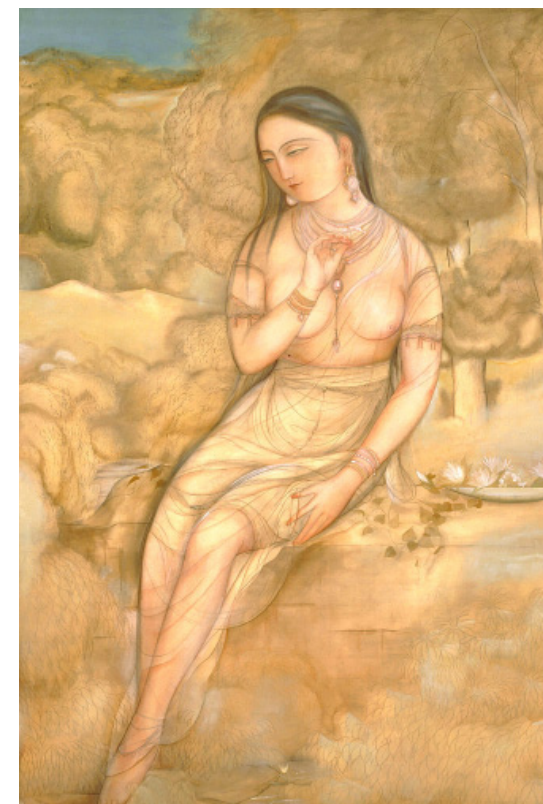

'Nude' 裸婦 (1920) Yamatane Art Museum



'Woman at a Spa' 湯女 (1918) NMMA

Tsuchida Bakusen

土田麦僊

(1887-1936)



'Island Woman' 湯女 (1912) NMMA

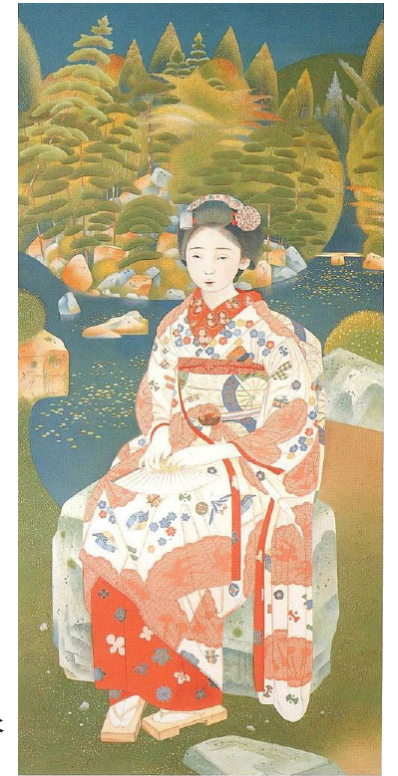

'Maiko in Landscape' 舞妓林泉
(1924) NMMA



'Oharame' 大原女 (1916) NMMA



'Ohara Women' 大原女 (1915) Yamatane Museum



'Ikaho Pond' 伊香保の沼
(1925) Tokyo Art University Daigaku

**Matsuoka
Eikyū**
松岡 映丘
(1887-1936)



**'Court Ladies in Spring
Clothing'** 春服の宮廷女性
(1917) Yamatane Art Museum

Omoda Seiju
小茂田青樹
(1891-1933)



'Cicada' 蝉 (1930) Adachi Museum of Art



'Ochanomizu' 御茶ノ水 (1930) NMMA



'Morning Dew' 朝露 (1923)
Adachi Museum of Art



'Dojo-ji Temple' (1917) Himeji City Museum of Art



'Night Dew' 夜露 (1926) CP

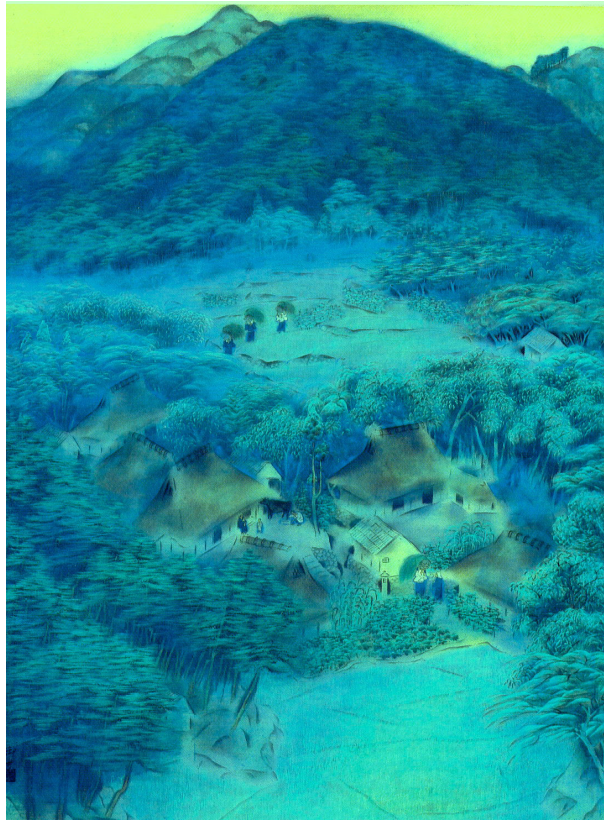

'Village in Shugakuin' 浴北修学院村
(1918) Shiga Museum of Modern Art

**Hayami
Gyoshū**
速水 御舟
(1894-1935)



'Maiko' 舞妓 (1920)



'New Leaves' 新緑 (1925)
Adachi Museum of Art



'Camelion Tree' 名樹散棒
(1929) Yamatane Museum of Art



'Dance of Flames' 炎舞
(1925) Yamatane Museum



Gelūnas A (2004) Making Art in the Japanese Way: Nihonga as a Process and Symbolic Action. *Acta Orientalia Vilnensia*, 5, 208-219.

Pickhardt JB (2012) Competing Painting Ideologies in the Meiji Period, 1868-1912 MA Thesis, University of Hawai'i (Full Text)

(1991) Lawrence Smith

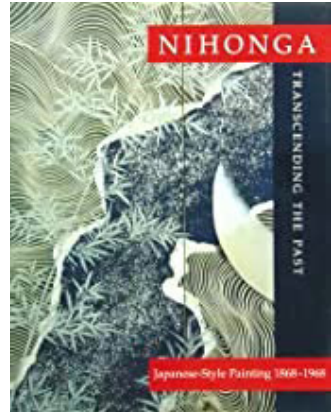

(1996) Ellen P Conant
St Louis Art Museum

Grateful acknowledgement is made to Wikipedia and Category:Wikipedia Commons and all institutions and private individuals providing high quality access to copies of paintings in the public domain in countries where the copyright term is the author's life plus 70 years or fewer.



eaeintermal.com

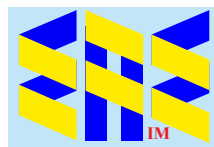

EurAsian Education (Intermal)