

Hugo Simberg

(1873-1917)

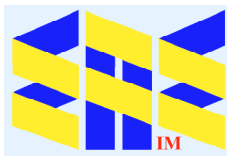

Self-Portrait (1907) Ateneum



Compiled by Toon Senta



At the Bathhouse (1892) Ateneum



River of Life (1896) Finnish National Gallery



Poppy (1896) Ostrobothnian Museum



Doing the Laundry (1895) FNG

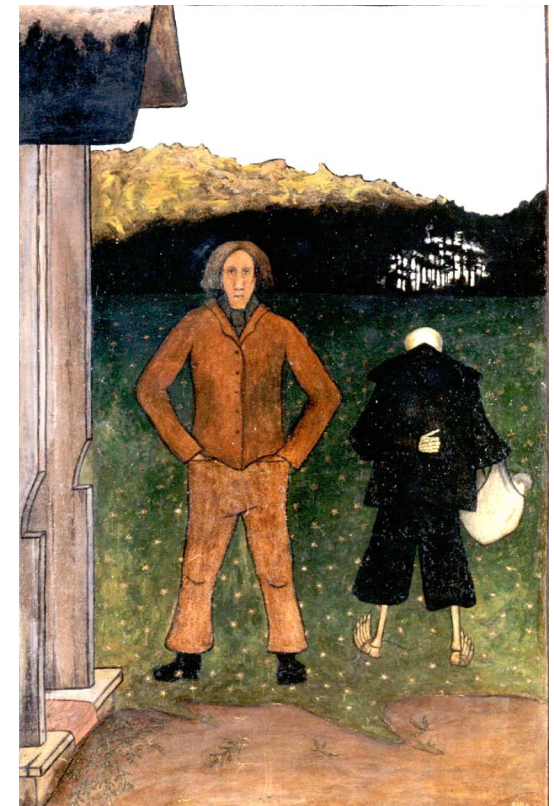

Death and Peasant (1896) Ateneum

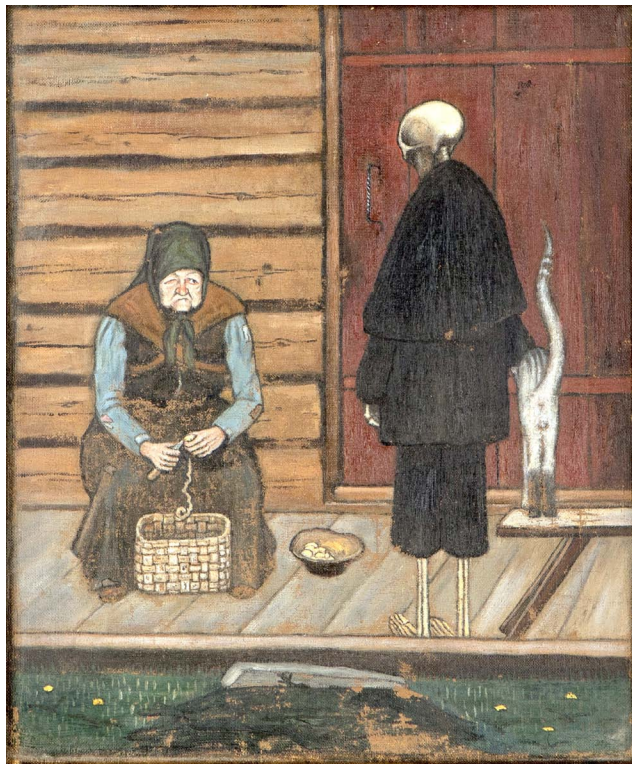

Death and the Potato Peeler (??)
HAM Helsinki Art Museum



Garden of Death (1906)
Tampere Cathedral



Death Listens (1897)
Finnish National Gallery



Wounded Angel (1903) Ateneum



Dance on the Quay (1899)
Ateneum



Dance on the Jetty (1903)
Serlachius Manor



**Rocking Chair, Anni
Bremer (1908)**
Finnish National Gallery

**Viktor Malmberg
(c1917) Finnish
National Gallery**

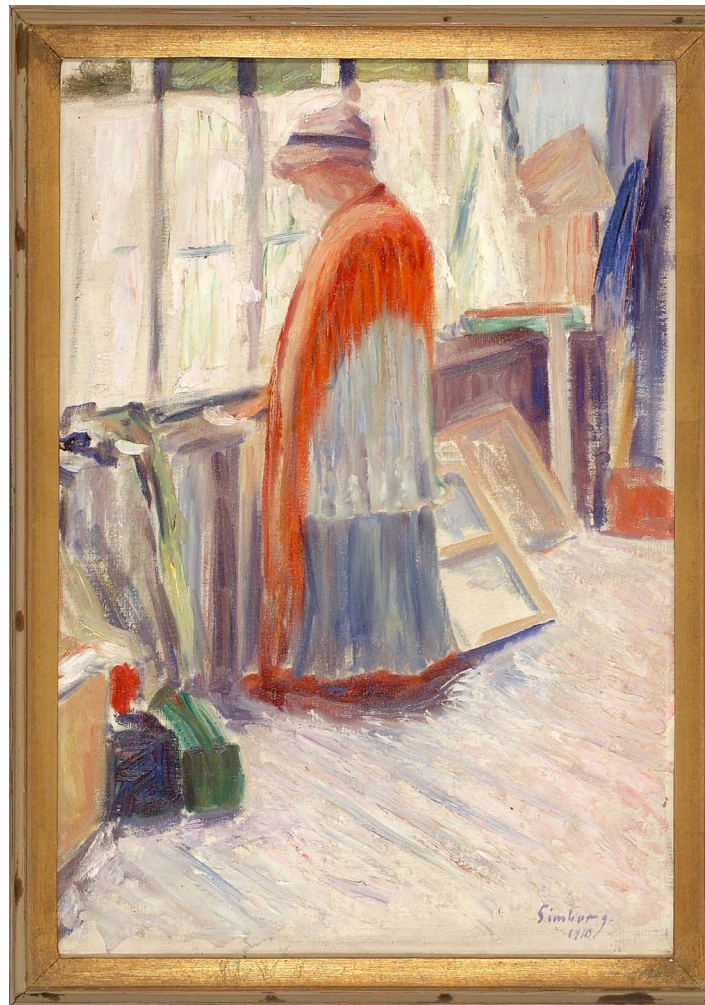
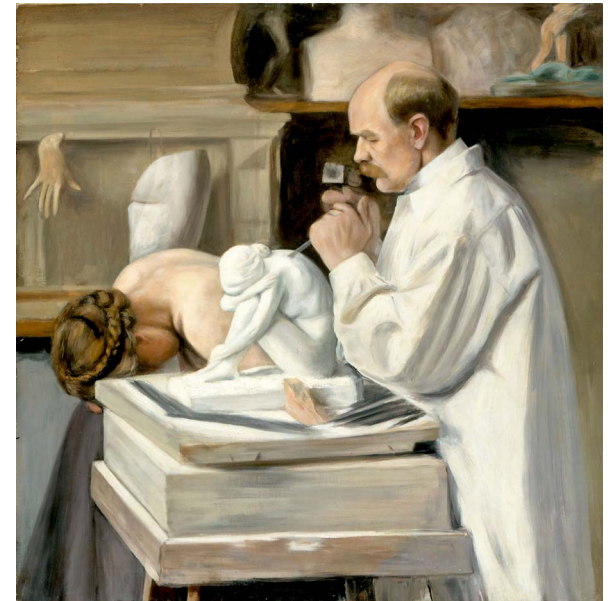

In the Studio (1910) Finnish National Gallery



Brothers (1910)
Gösta Serlachius Fine Arts
Foundation

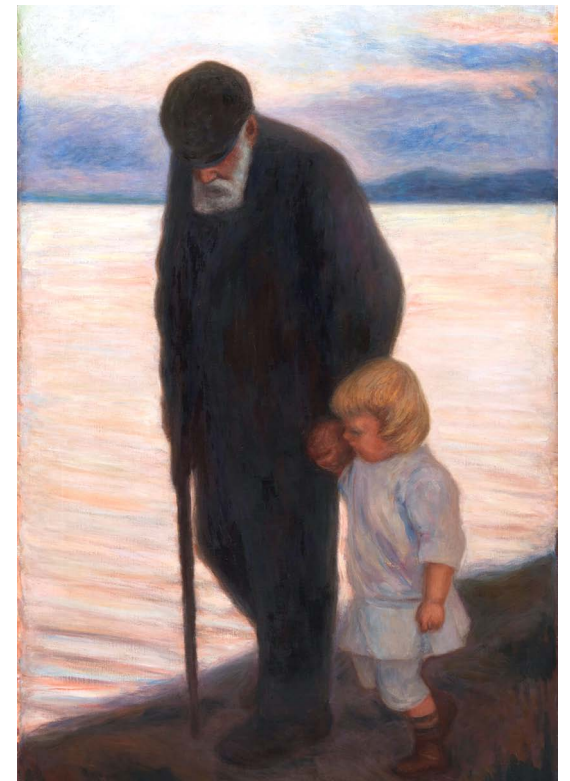

**Towards the Evening
(1913)**
Ateneum

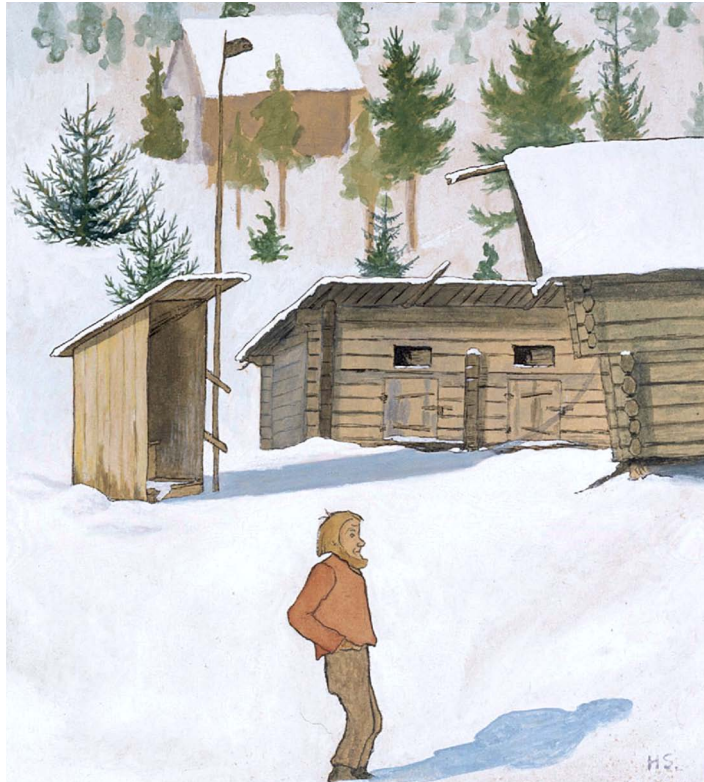

Winter (??)
Finnish National Gallery

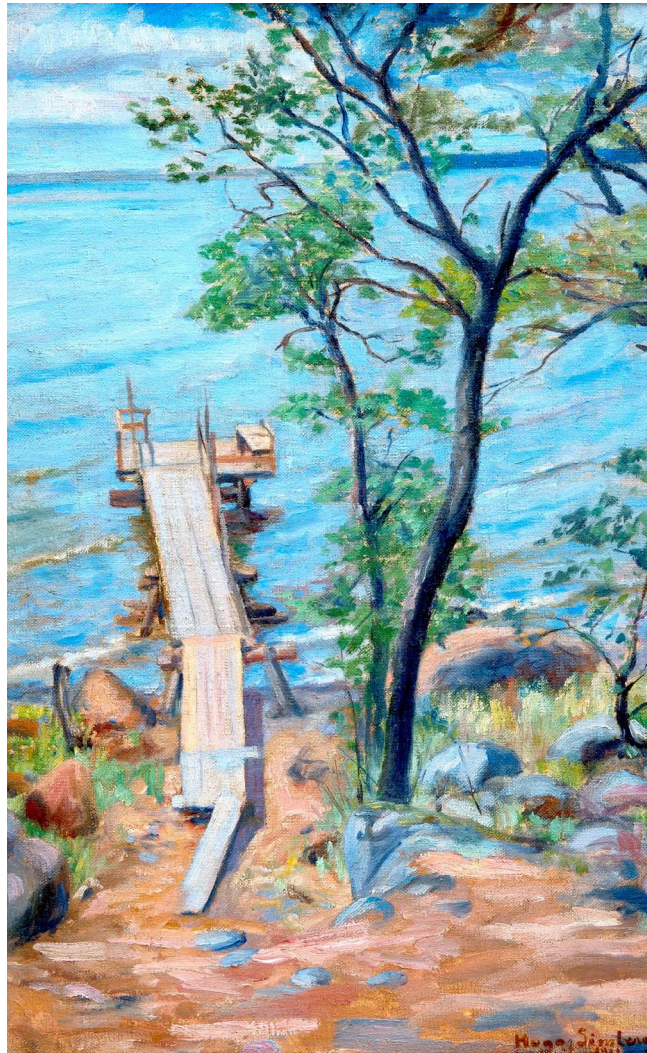

Pier in Summer Landscape (1911) CP

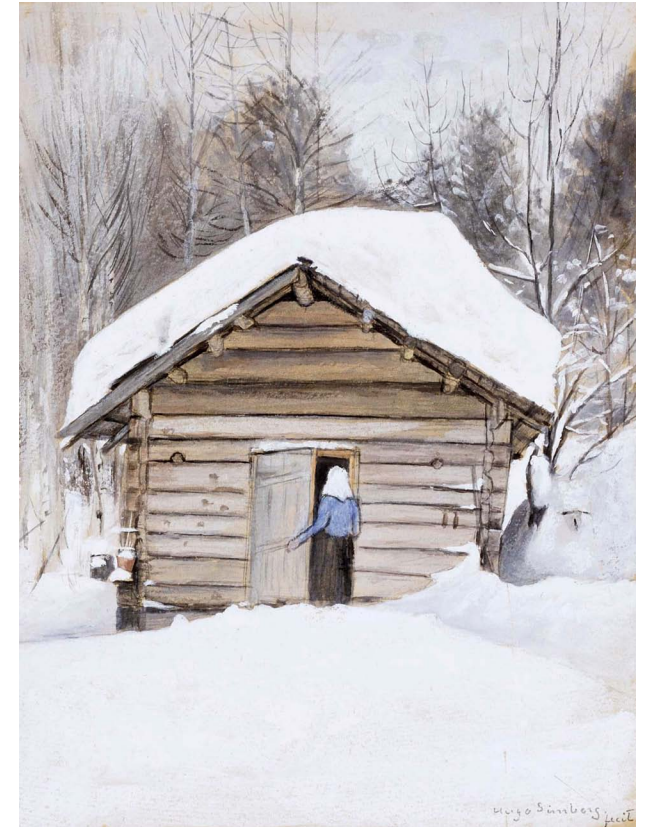

Old Woman at the Sauna Door (??)
Finnish National Gallery

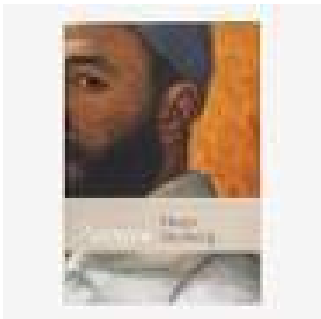

Grateful acknowledgement is made to Wikipedia and Wikipedia Commons and all institutions providing high quality access to copies of paintings in the public domain in countries where the copyright term is the author's life plus 70 years or fewer.

Ateneum (2017)



eaeinternal.com

EurAsian Education (Internal)