

Edvard Munch

(1863-1944)

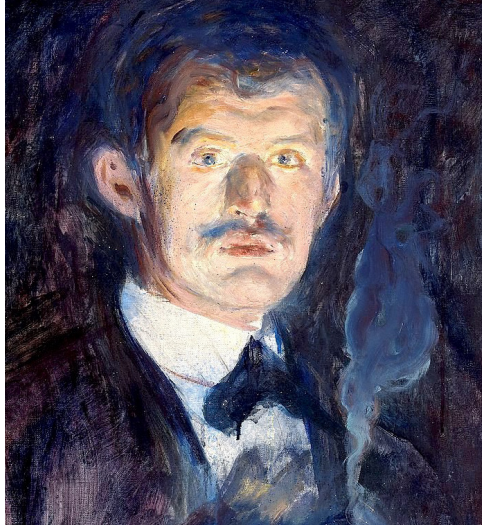

(1882) Munch Museum

(1895) National Gallery

(1825) Munch Museum

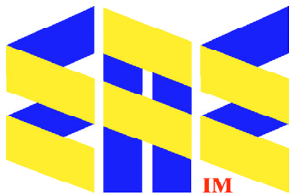

Compiled by Toon Senta

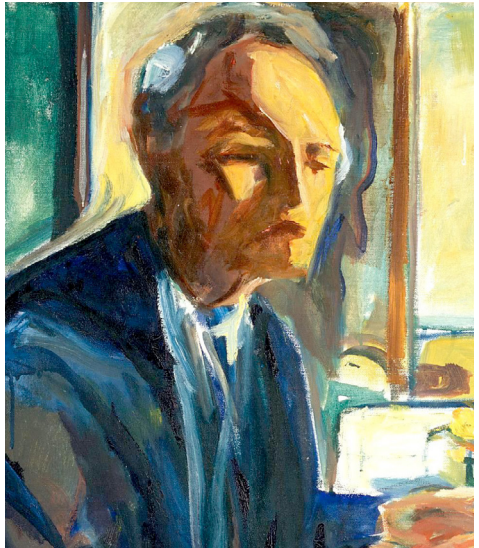

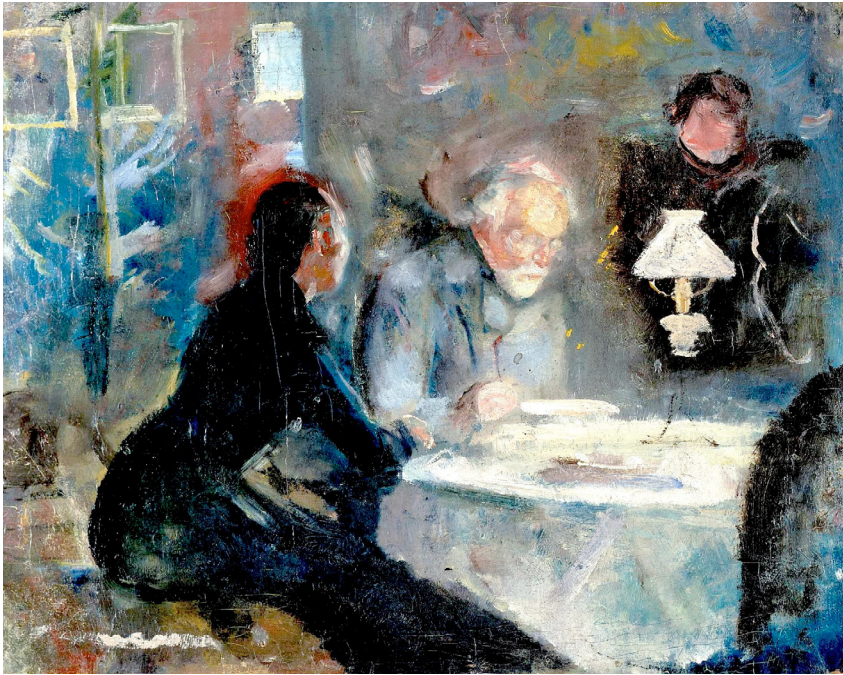

At Supper (1883-84) Munch Museum

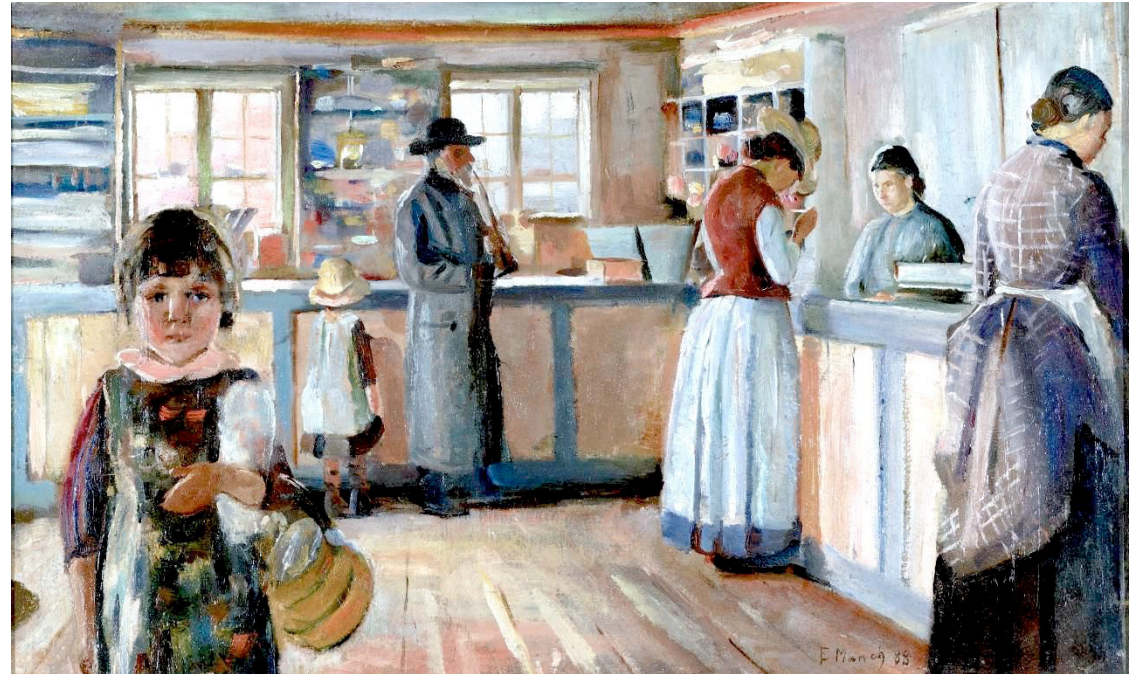

At the General Store in Vrengen (1888) Lillehammer Art Museum



Morning (1884) Munch Museum

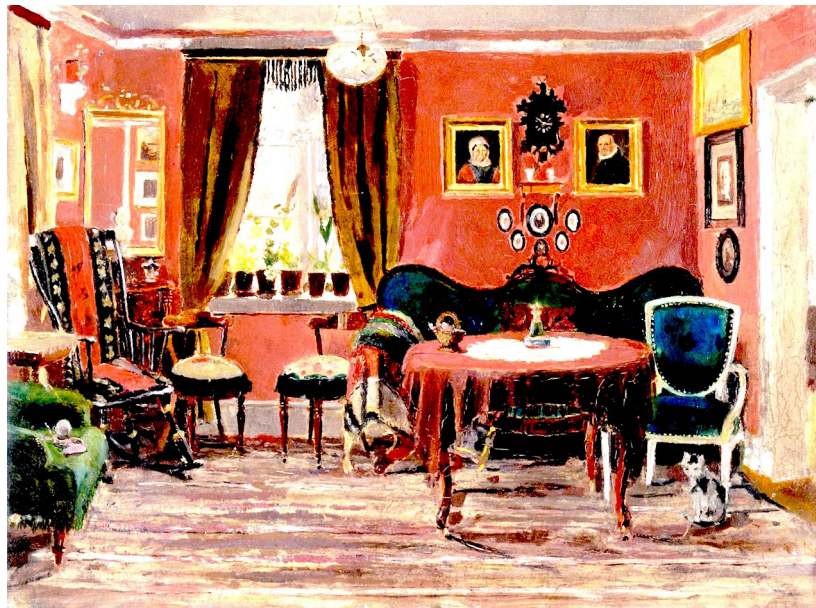

Living-Room of the Misses Munch (1881) Munch Museum

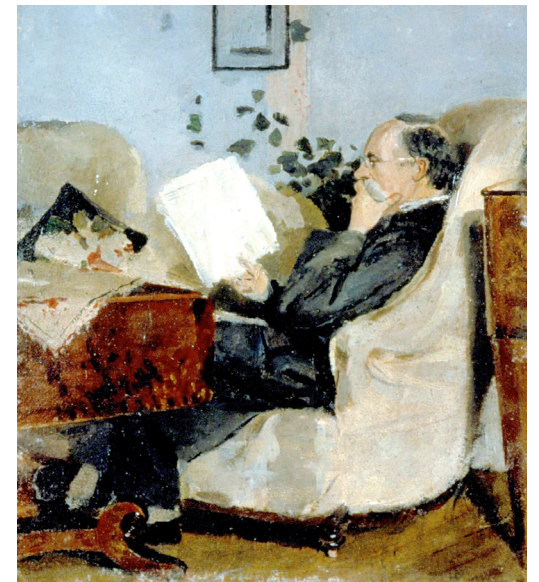

Christian Munch on the Couch
(1881) Munch Museum

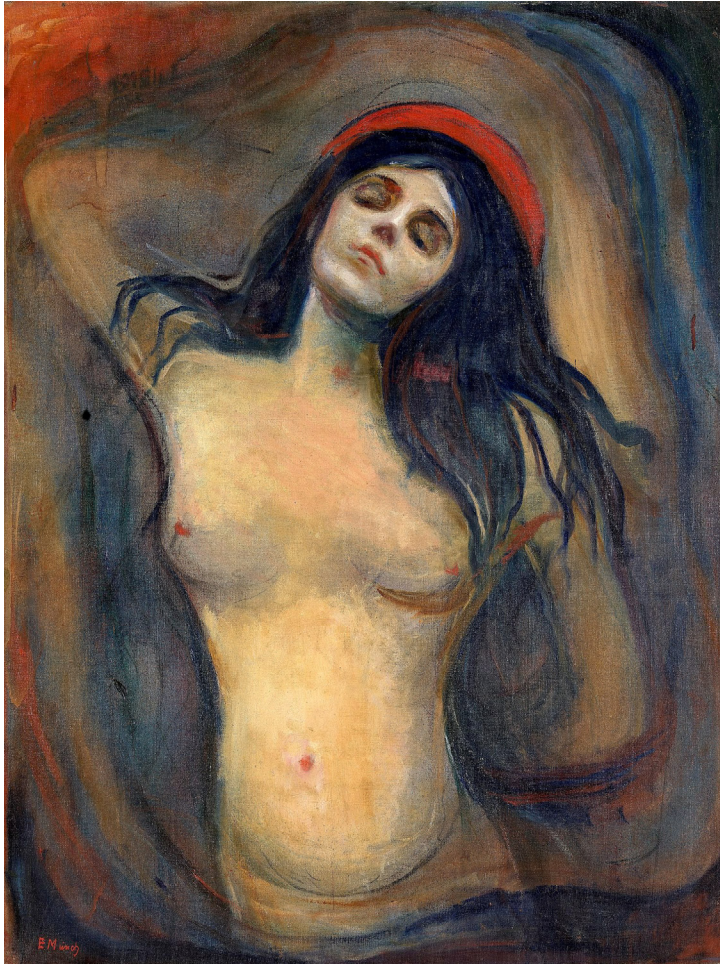

Madonna (1894) National Gallery of Norway



Ashes (1894) National Gallery of Norway



Brothel Scene (1897-99) Munch Museum

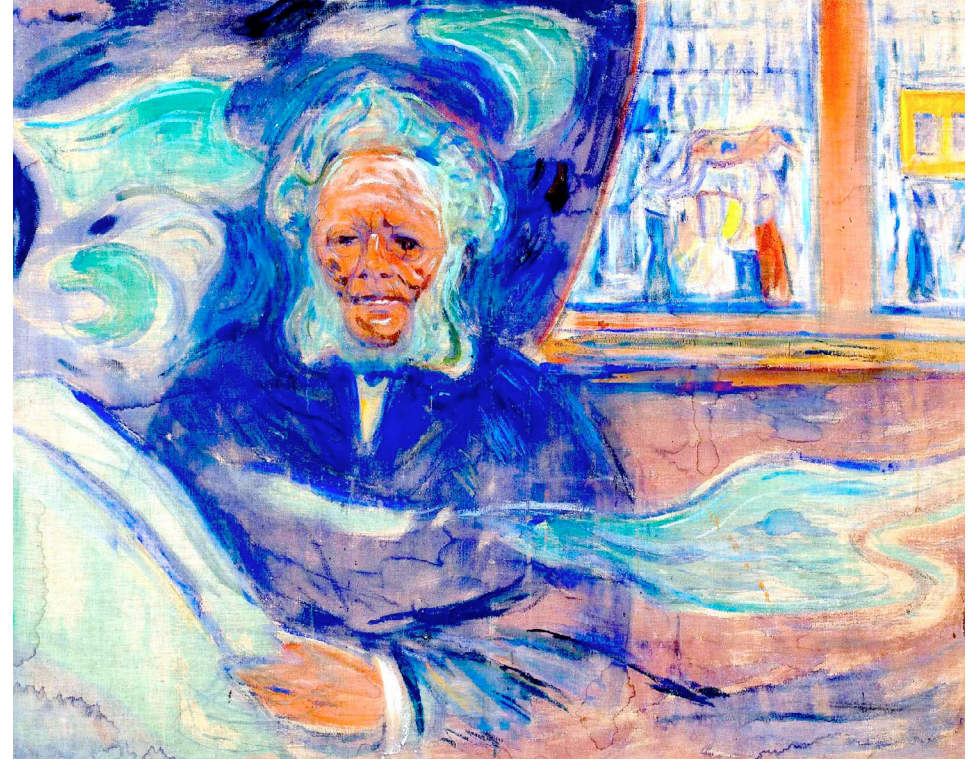

Hendrik Ibsen at the Grand Café (1903) Munch Museum



At the Roulette Table in Monte Carlo (1892) Munch Museum



Brothel Scene (1903) Munch Museum

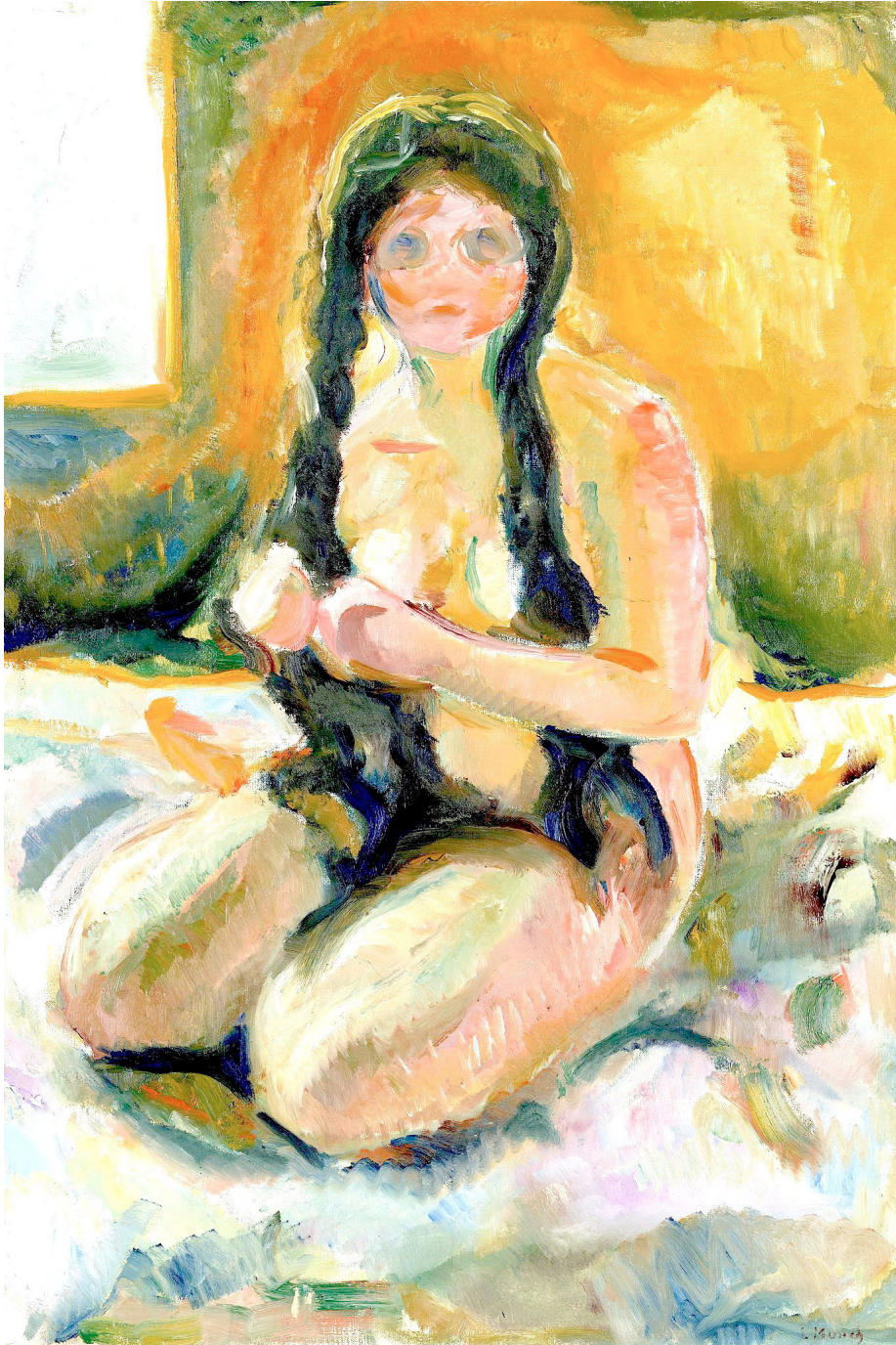

Model by the Wicker Chair
(1919-1921) Munch Museum

Seated Nude (1913)
National Museum of Art,
Architecture and Design

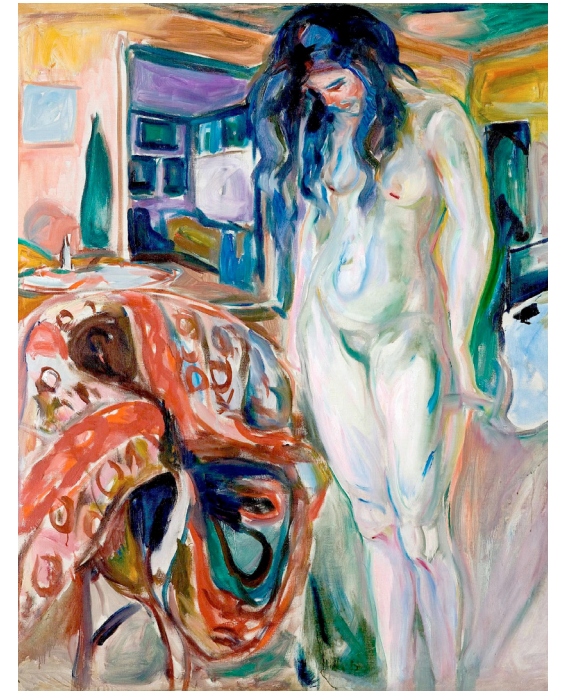
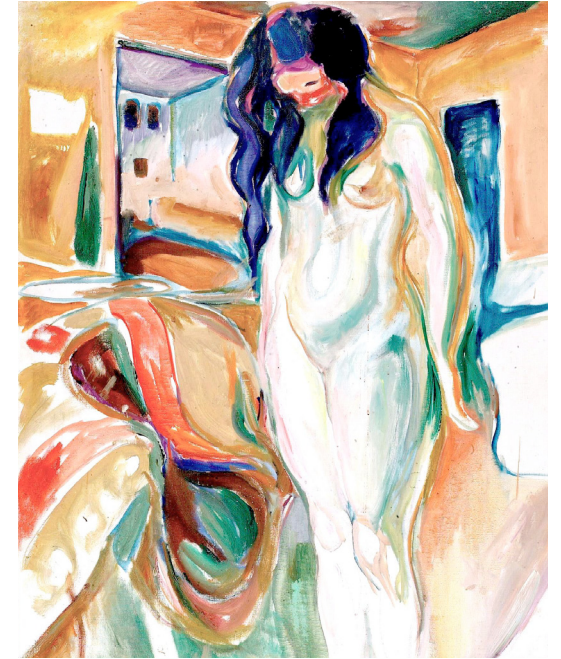



Midsummer (1915) National Museum of Art, Architecture and Design

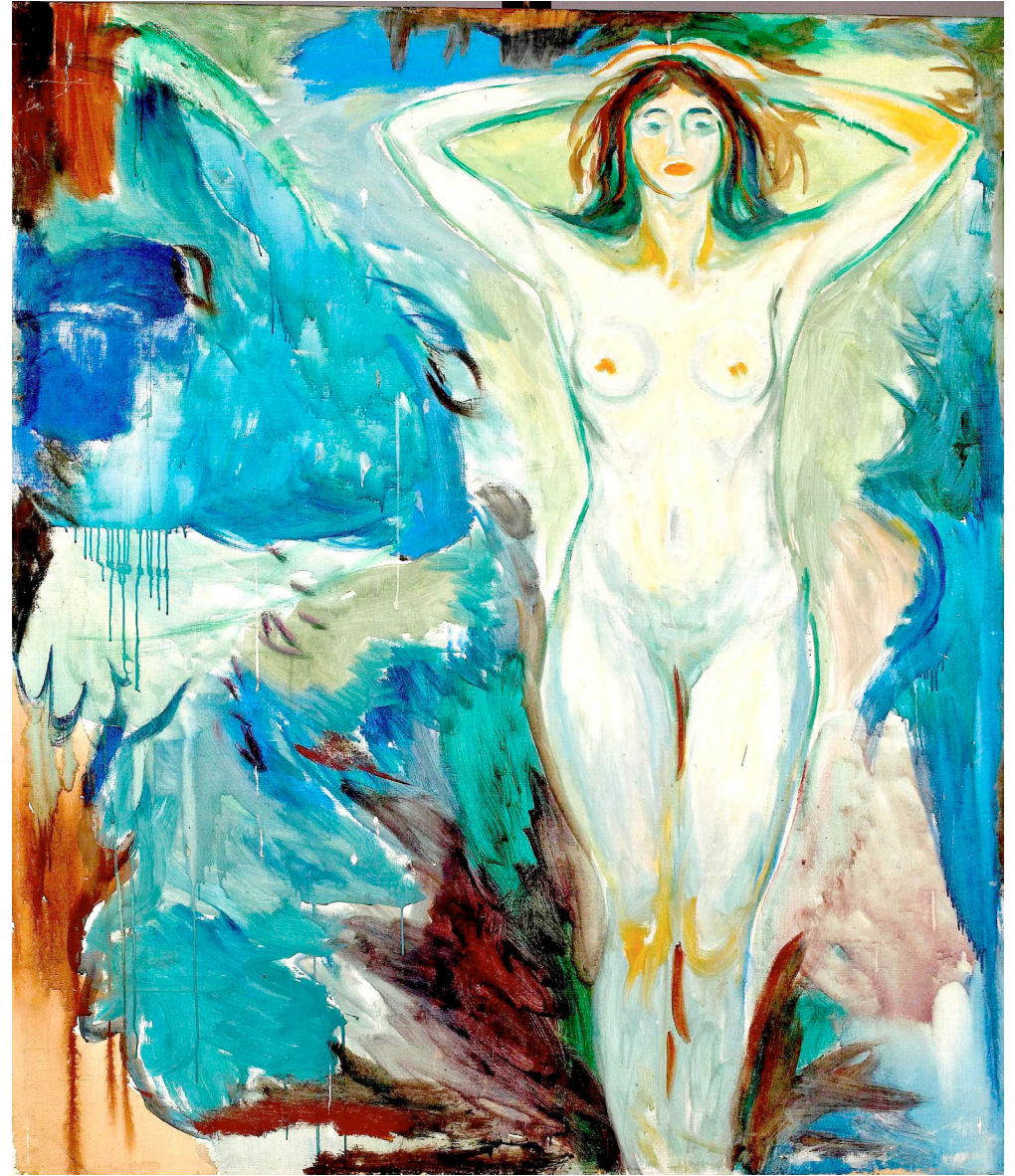

Standing Nude against Blue Background (1920) Munch Museum



Elsa Glaser (1913) Munch Museum

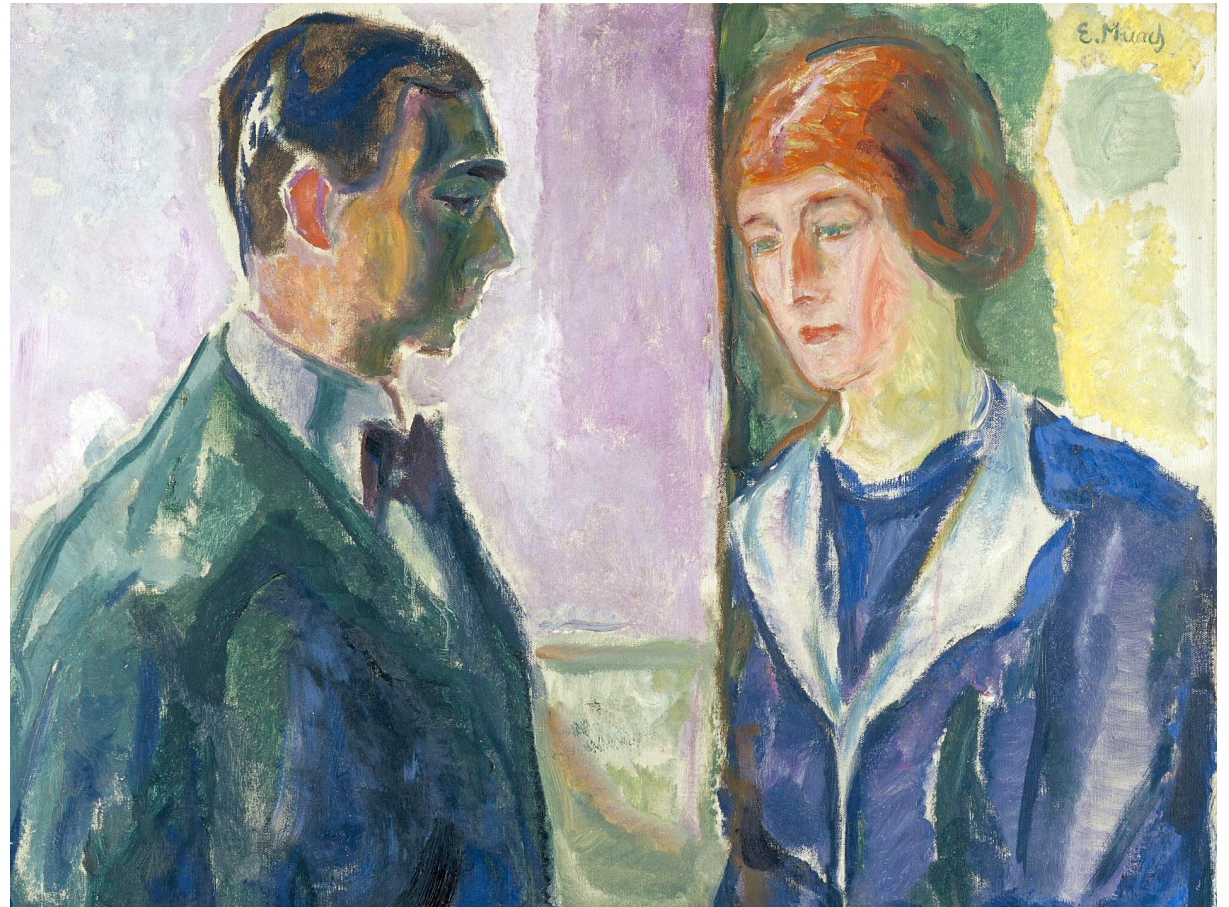

Käte and Hugo Perls (1913) Munch Museum

The Artist and His Model (1910s) Munch Museum



The Artist and His Model (1919-21) Munch Museum

The Artist and His Model (1910s) Munch Museum





Heinrich C. Hudtwalcker (1925) Munch Museum



Lucien Dedichen and Jappe Nilssen (1925-26) Munch Museum



The House is Burning! (1927) Munch Museum

Edvard Munch 1863-1944



Grateful acknowledgement is made to Wikipedia and Wikipedia Commons and all institutions and private individuals providing high quality access to copies of paintings in the public domain in countries where the copyright term is the author's life plus 70 years or fewer.

Guleng et al (Eds)(2021)



EurAsian Education (Internal)