

# Gustav Klimt (1862-1918)



(1887)



(1908) Madame d'Ora, Atelier

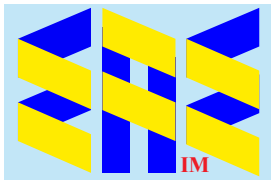

Compiled by Toon Senta



**Theater in Taormina (1886-88)** Burgtheater



**Ancient Greece - Detail (1890-91)**  
Photo: Culurawiki



**Ancient Egypt - Detail (1890-91)**  
Photo: Culurawiki

**Ancient Greece and Egypt (1890-91)** Kunsthistorischen Museums in Wien



**Pallas Athene (1898)**  
Historisches Museum der Stadt Wien

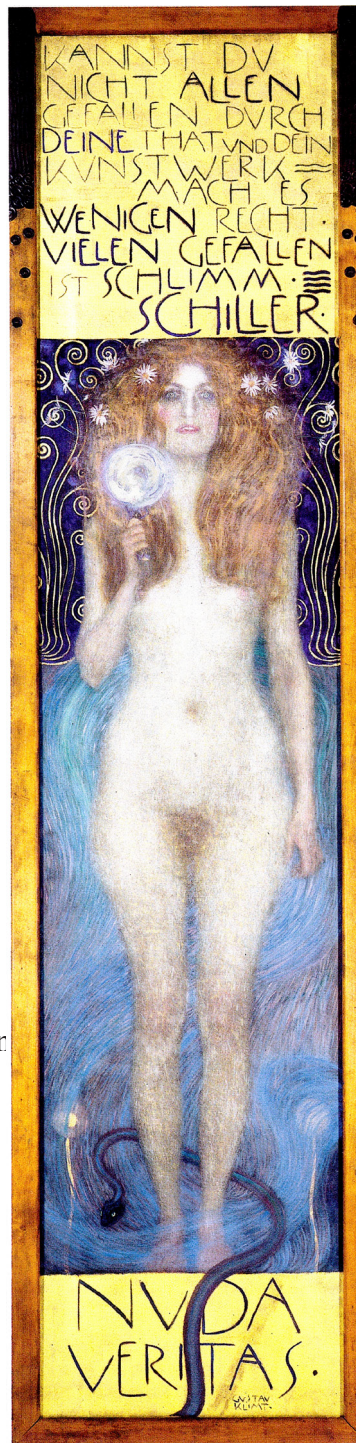

**Nuda Veritas (1899)**  
Österreichisches Theatrumuseum

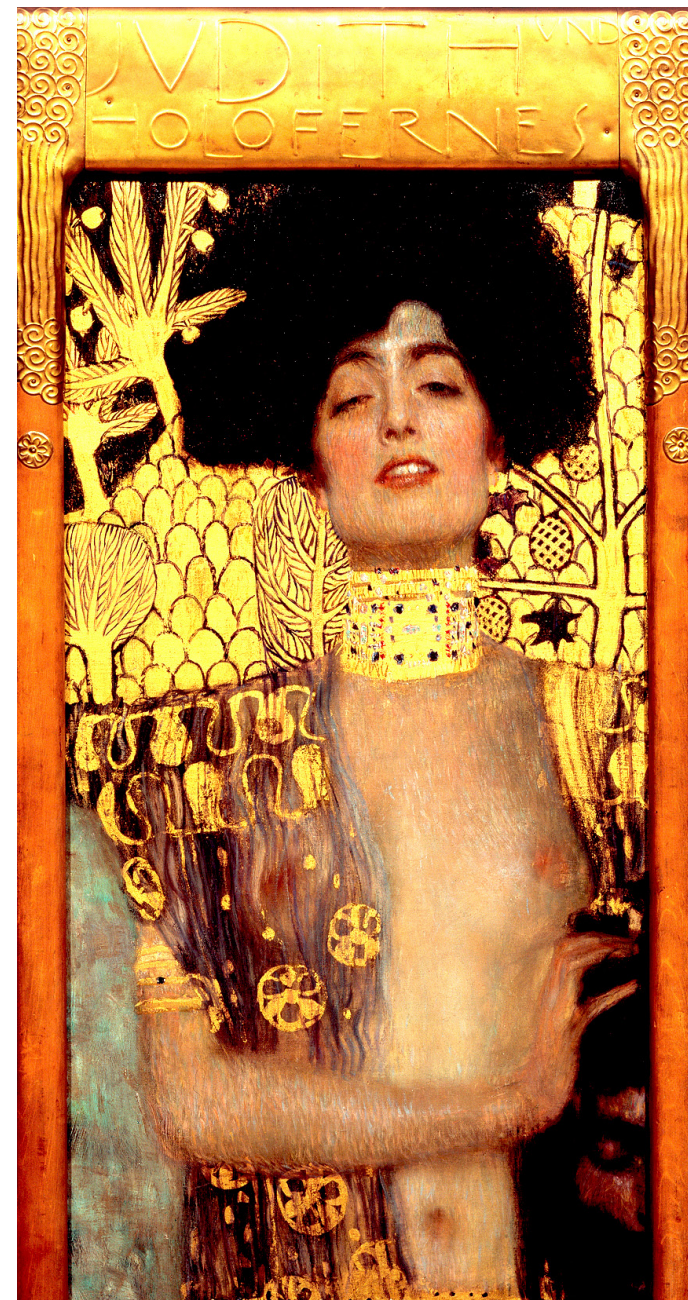

**Judith I (1901)** Belvedere





**Philosophie (1899-1907) Destroyed?**

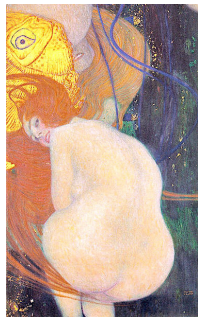

**Goldfish (c1901)**  
Kunstmuseum Solothurn

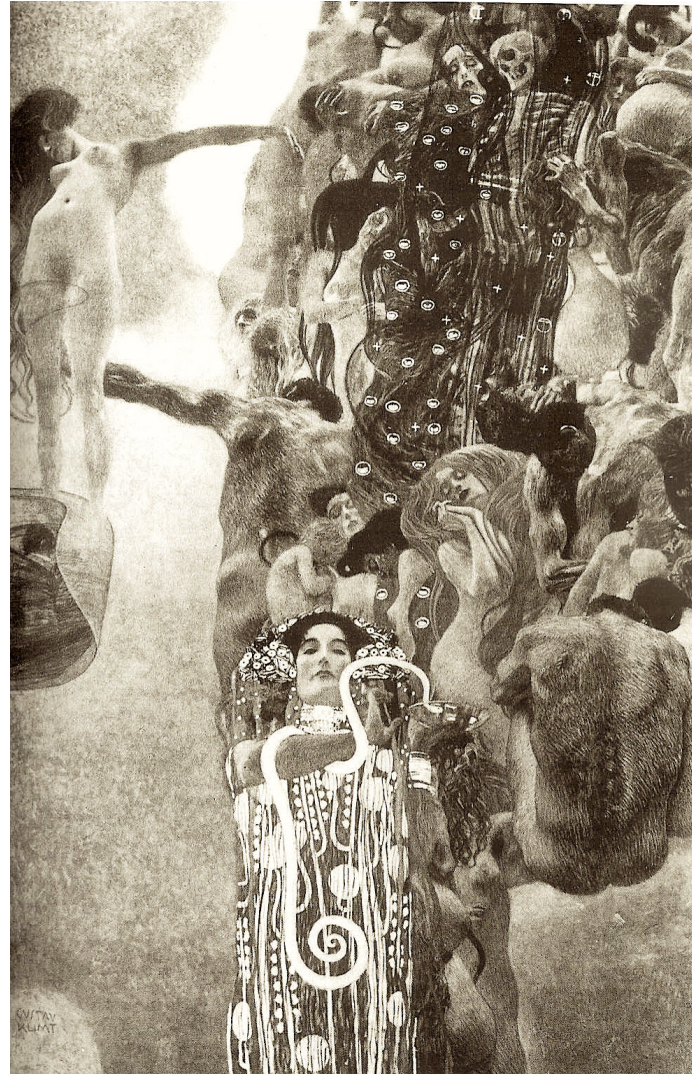

**Medizin (1899-1907) Destroyed?**

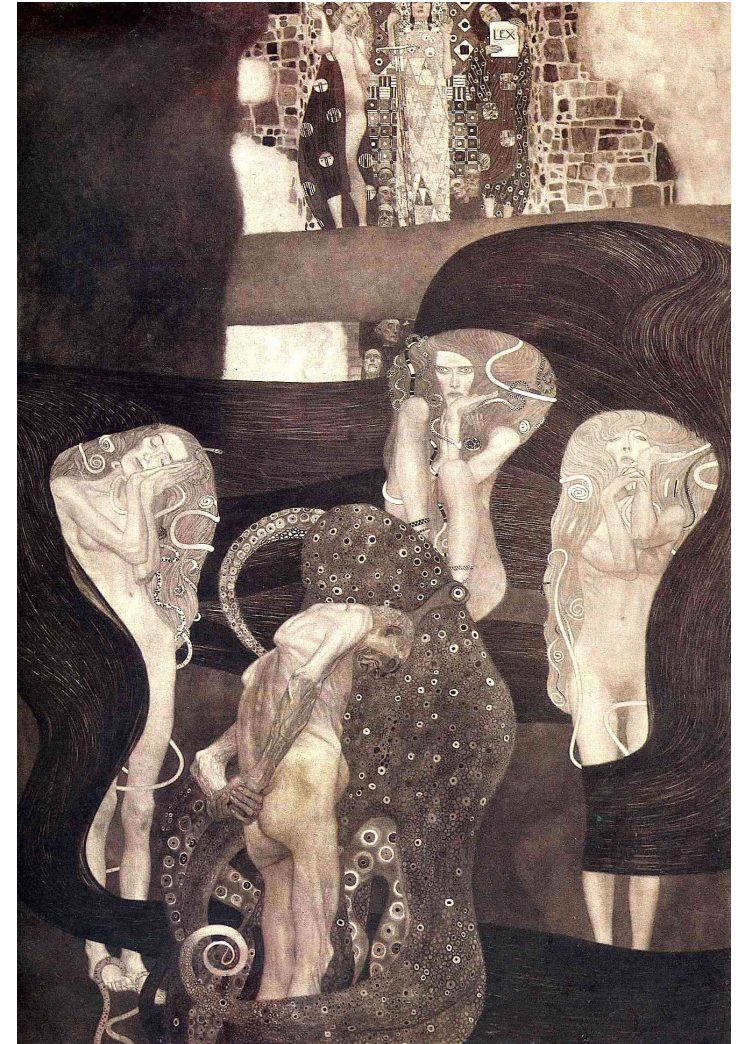

**Jurisprudenz (1899-1907) Destroyed?**



**Die feindlichen Gewalten (1902) Belvedere**



**Secession Gebäude (2016) Photo: Thomas Ledl**



**The Three Ages of Woman (1905) Galleria Nazionale d'Arte Moderna e Contemporanea**

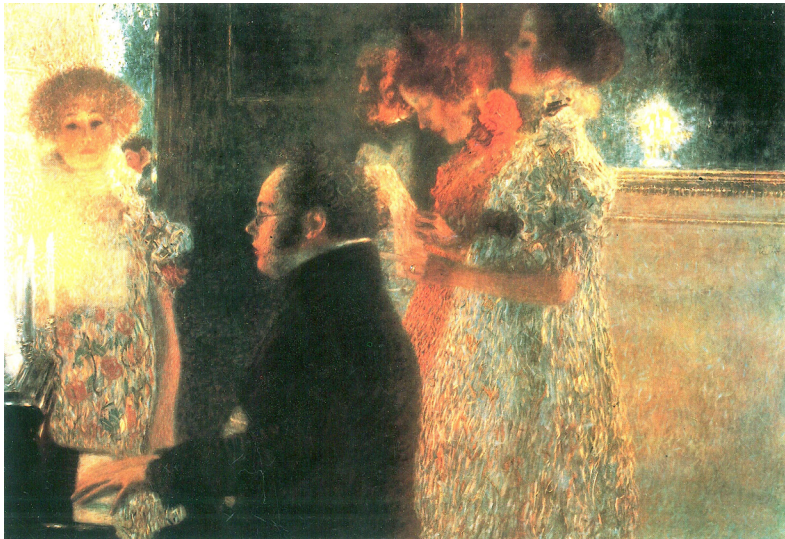

**Schubert at the Piano (1899) Destroyed**

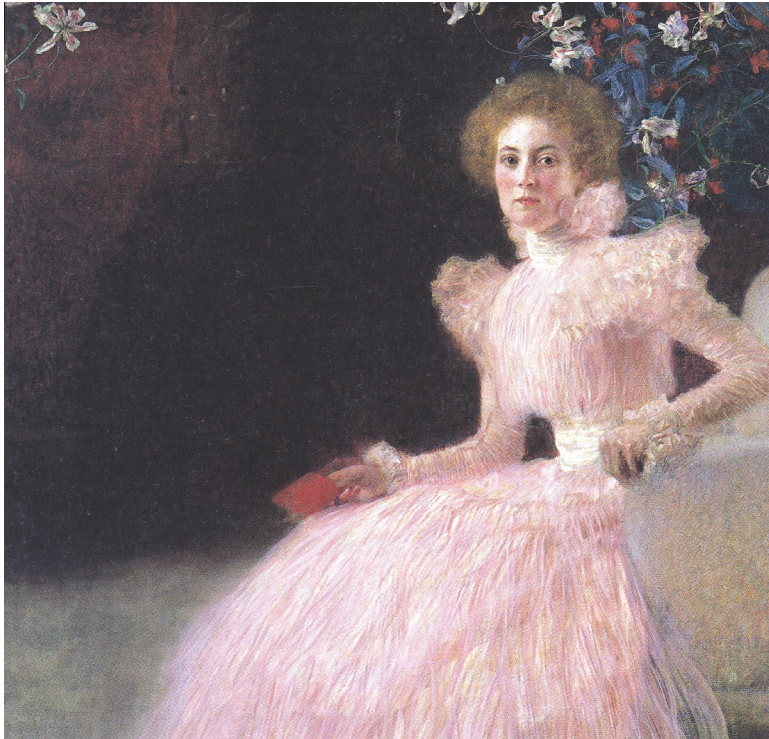

**Portrait of Sonja Knips (1898) Belvedere**

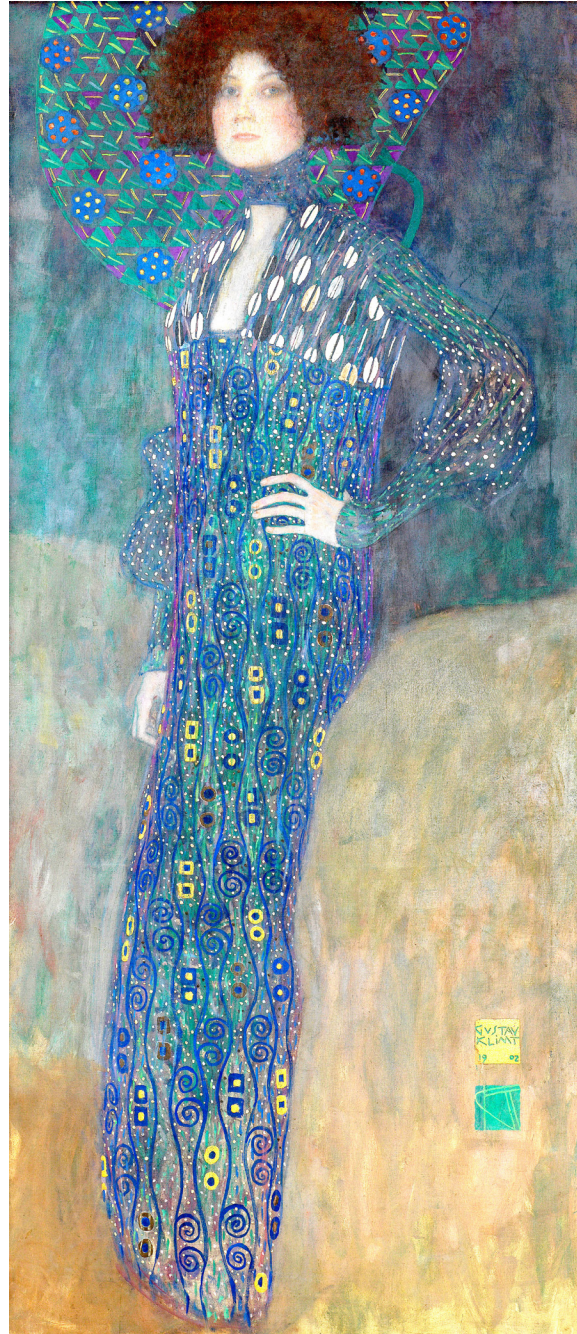

**Emilie Louise Flöge (1902) Vienna Museum**



**Portrait of Hermine Gallia  
(1904) National Gallery**



**Adele Bloch-Bauer I (1907)**  
Neue Galerie New York



**The Kiss (1907/8)**  
Belvedere

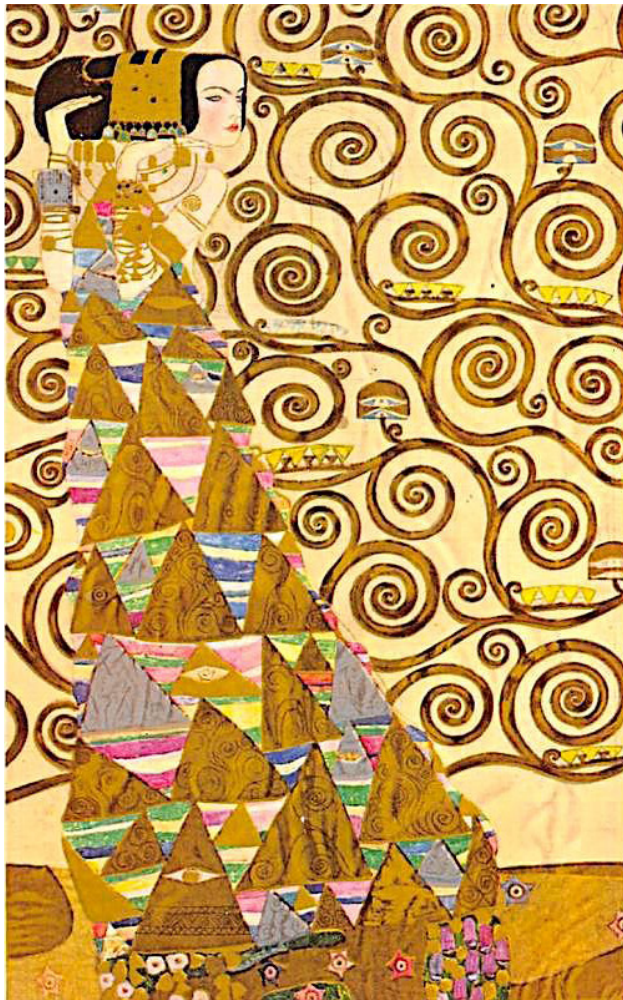

**Expectation- Stoclet Frieze**  
(1910) Museum for Applied Art



**Hope II (1907/8)**  
Museum of Modern Art



**Embrace - Stoclet Frieze**  
(1910) Museum for Applied Art





**Farm Garden with Sunflowers (1907) Belvedere**



**Cottage Garden (1905-07) CP**



**Oberösterreichisches Bauernhaus (1911) Belvedere**

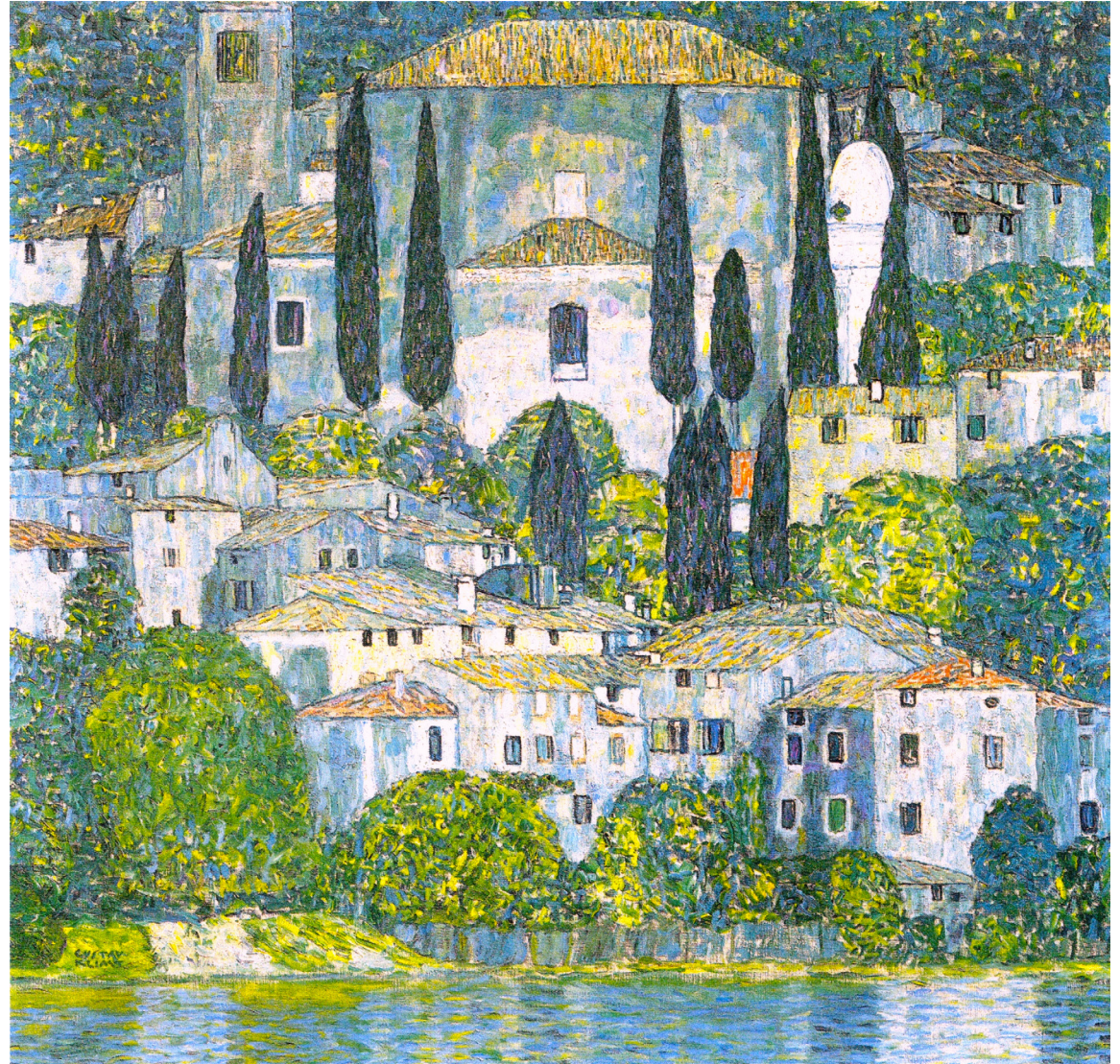

**Church in Cassone (1913) Belvedere**



**Avenue in the Park of Schloss Kammer (1912) Belvedere**



Judith II (Salome) (1909) Belvedere



Death and Life (1910/15) Leopold Museum



**Adele Bloch-Bauer II**  
(1912) Belvedere



**Mäda Primavesi (1912)**  
Metropolitan Museum of Art

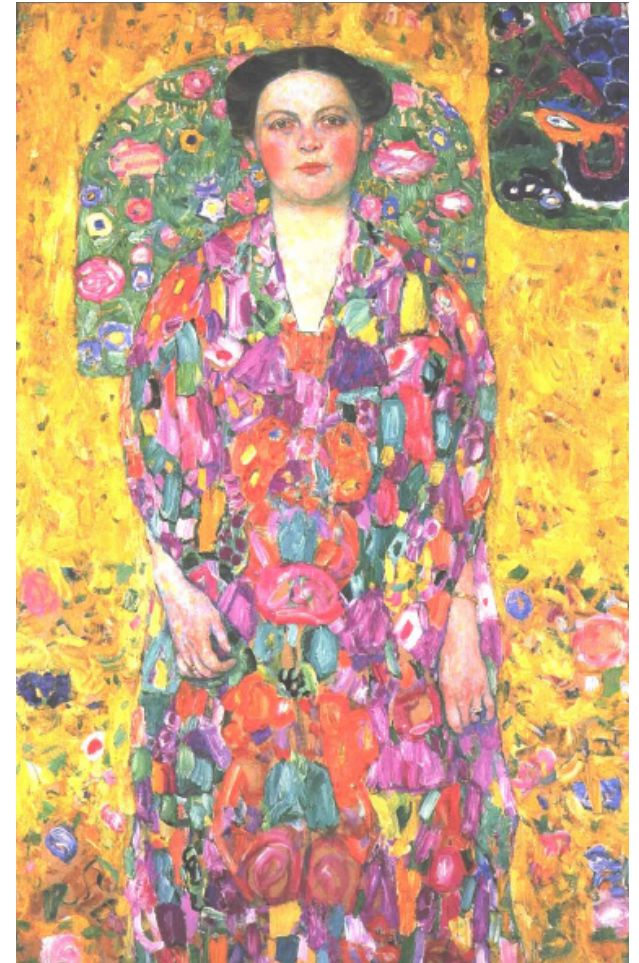

**Portrait of Eugenia Primavesi (1913)**  
Toyota Municipal Museum of Art

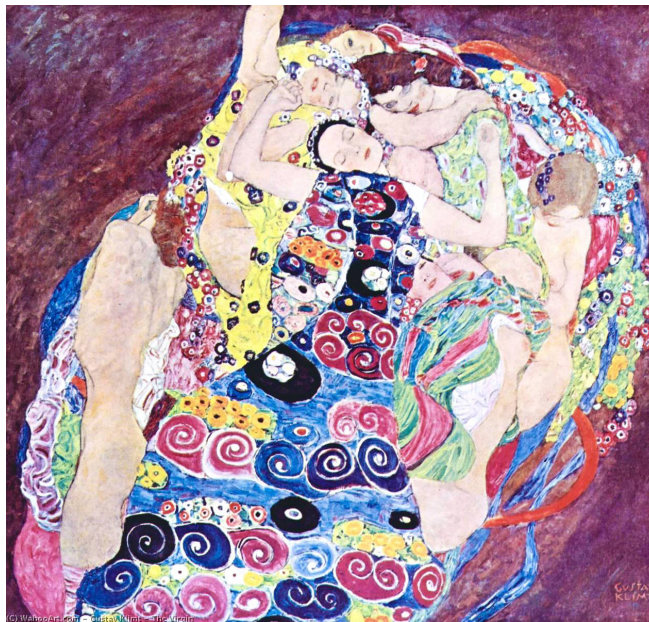

**The Virgin (1913)**  
National Gallery Prague



**The Dancer** (1916-18) Leopold Museum



**Portrait of Frederike maria Beer**  
(1916) Tel Aviv Museum of Art



**The Girlfriends** (1916/17) Destroyed

**The Bride** (1917/18) Belvedere

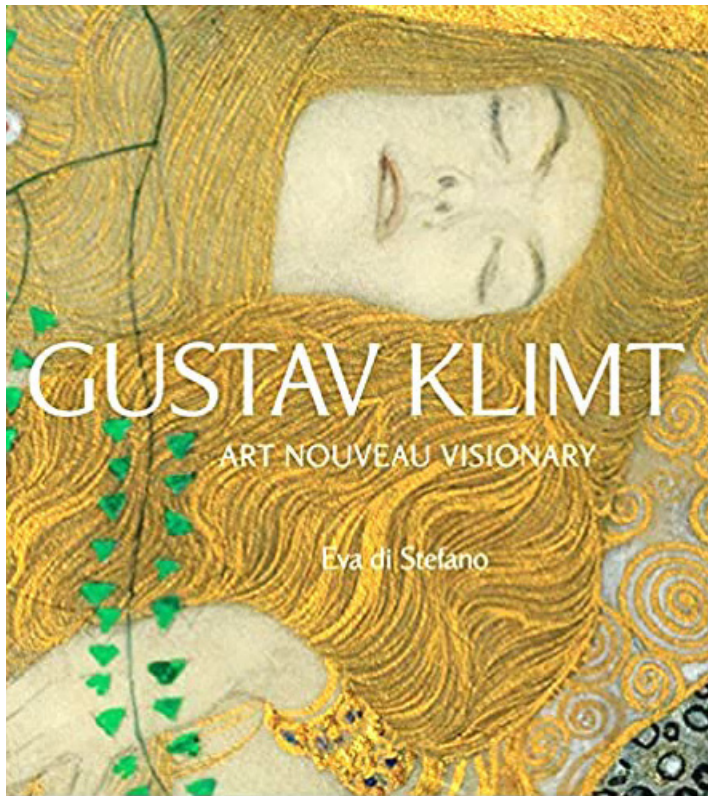

**Gustav Klimt: Art Nouveau Visionary**  
(2008) Eva de Stefano

**Gustav Klimt: Art Nouveau and the Vienna Secessionists** (2015) Michael Kerrigan

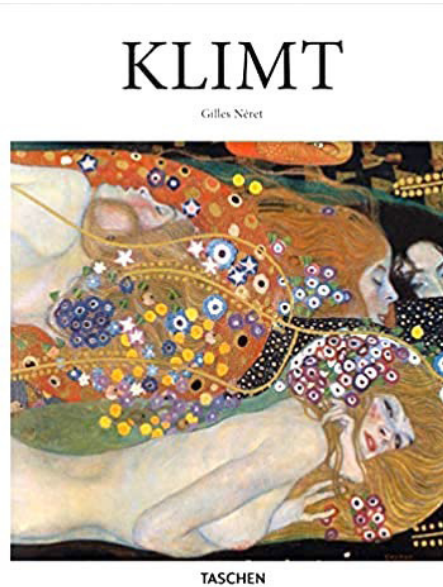

**Klimt** (2015) Gilles Néret

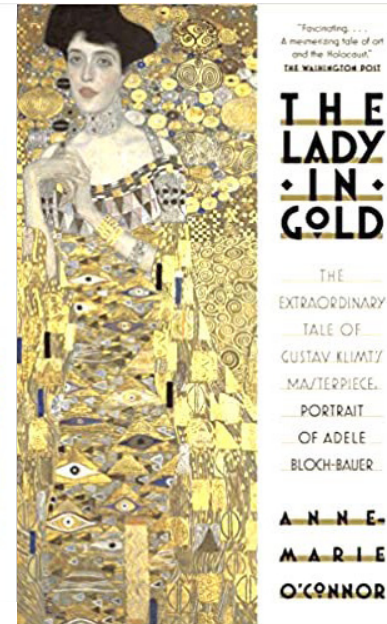

**Lady in Golds** (2015) O'Connor



**Gustav Klimt. Complete Paintings** (2017) Toblas G Natter

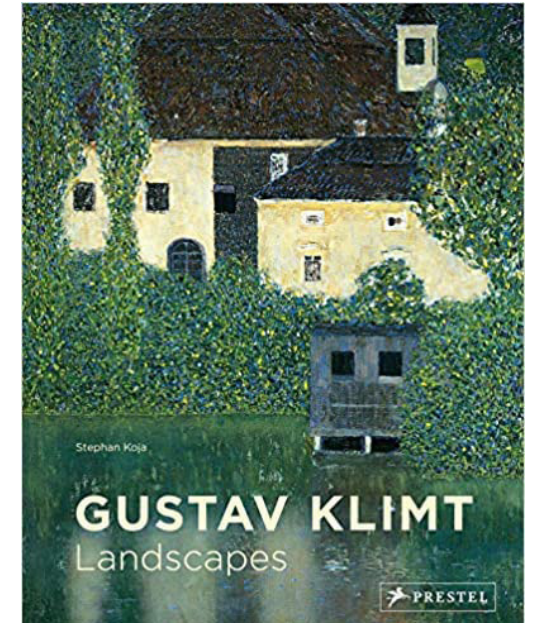

**Gustav Klimt: Landscapes**  
(2019) Stephan Kojas

Grateful acknowledgement is made to Wikipedia and Wikipedia Commons and all institutions and private individuals providing high quality access to copies of paintings in the public domain in countries where the copyright term is the author's life plus 70 years or fewer.



[caeintermal.com](http://caeintermal.com)

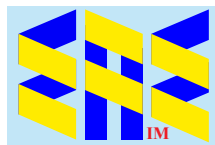

**EurAsian Education** (Internal)