

# Dutch Gold Female Portraits (1610-1670)

**van Mierevelt** (1566-1641)

**Rubens** (1577-1640)

**Hals** (1582-1666)

**von Honthorst** (1592-1656)

**Rembrandt van Rijn** (1606-69)

**van der Helst** (1613-70)

**van Everdingen** (1616-78)

**van den Tempel** (1622-72)

**Metsu** (1629-67)

**Vermeer** (1632-75)

**van Mieris** (1635-81)

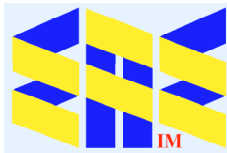

Compiled by Toon Senta



**Amalia of Solms (c1640)**  
Haags Historisch Museum



**Theodora van Duvendorde (1620)** Rijksmuseum



**Aegje Hasselaer (1640)**  
Rijksmuseum

**Michiel Jansz. van Mierevelt (1566-1641)**



Girl with a Mirror (1632) Rijksmuseum

**Paulus Moreelse**

(1571-1638)



**Madame van  
Schurman (1617)**  
Musée des Beaux-Arts  
de Carcassonne



**Isabella Brant (1620s)** Gemäldegalerie



**Hélène Fourment (1620s)** Mauritshuis



**Girl with Fan (1612-14)**  
Kunsthistorisches Museum

**Peter Paul Rubens** (1577-1640)

**Young Gypsy Girl** (1625-30) Louvre Museum



**Woman** (1638) Cleveland Museum of Art

**Woman with a Fan** (1640) National Gallery



**Sara Wolphaerts van Diemen**  
(1630-33) Rijksmuseum

**Frans Hals** (1582-1666)



Mauritia Margaretha (1649) Henriëtte Marie (c1653)



Amalia van Solms (1637) Instituut Collectie Nederland

**Gerard van Honthorst** (1592-1656)

Emilia van Nassau (c1653) Woman (1650-56)





**Anna Wake (1628)**  
Mauritshuis



**Margaretha de Vos (1620)**  
The Frick Collection



**Amalia van Solms-Braunfels (1631-32)** Museo del Prado

# **Anthony van Dyck** (1599-1641)

**Lady with a Fan (1628)**  
National Gallery of Art

**Lady (1628)**  
Museo del Prado



**Woman with Gloves (1632-42)**  
National Gallery of Ireland



**Woman with an Ostrich-Feather Fan**  
(1658-60) National Gallery of Art



**Lady with a Lap Dog (c1665)** Art Gallery of Ontario

## **Rembrandt van Rijn** (1606-1669)

**Saskia van Uylenburgh** (1633)  
Gemäldegalerie Alte Meister





Woman (1649) Hermitage Museum

**Bartholomeus van der Helst** (1613-1670)

Mary Stuart (1652) Rijksmuseum





**Girl in a Large Hat** (1645-50) Rijksmuseum

## **Caesar van Everdingen** (1616-1678)



**Elisabeth Kessel** (1671) Rijksmuseum



Jacquemijna Le Pla (c1666) CP

**Abraham Lambertz van den Tempel** (1622-1672)



**Widow of Admiral van Balen**  
(1670) Hermitage Museum



Young Woman Stringing Pearls (1667) Fabre Museum

**Frans van Mieris the Elder** (1635-1681)

Lucia Wijbrants (1667) Minneapolis Institute of Art

**Gabriel Metsu** (1629-1667)

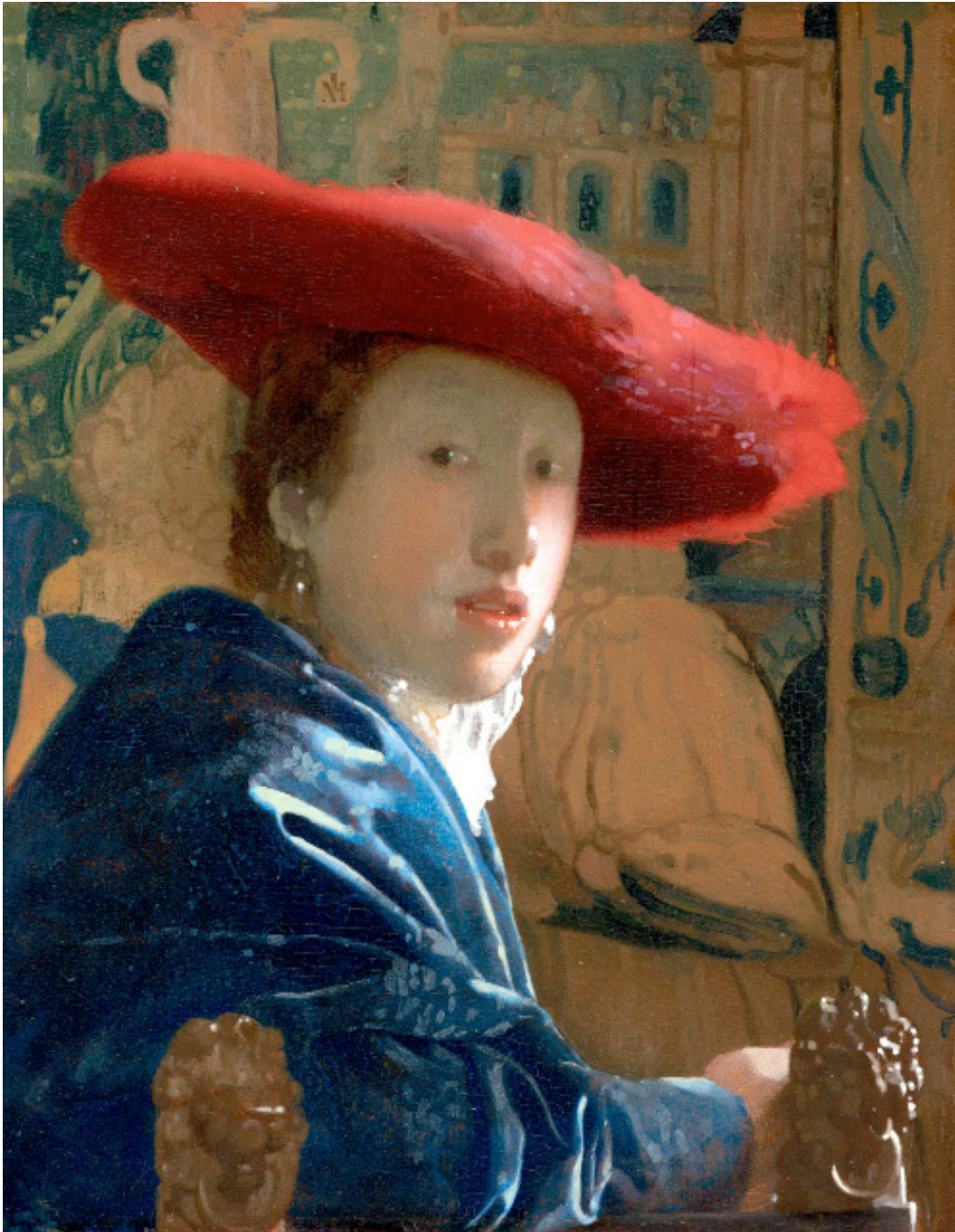

**Girl with a Red  
Hat (c1665)**  
National Gallery of Art



**Girl with a Pearl Earring (c1665)** Mauritshuis  
**Johannes Vermeer (-1675)**



Grateful acknowledgement is made to Wikipedia and Wikipedia Commons and all institutions and private individuals providing high quality access to copies of paintings in the public domain in countries where the copyright term is the author's life plus 70 years or fewer.

Jeroen Giltaij (2016)

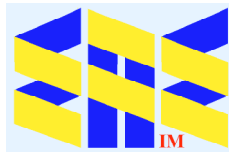

**EurAsian Education** (Internal)