

Flemish Beginnings

(1410-1477)

Robert Campin (c1375-1444)

Jan van Eyck (c1390-1441)

Rogier van der Weyden (c1399-1464)

Petrus Christus (1410-1475)

Hans Memling (c1433-1494)

Quinten Metsys (c1456-1530)

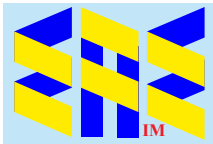

Compiled by Toon Senta



The Annunciation - Mérode Altarpiece
(c1427-32) The Cloisters

Robert Campin
Master of Flémalle
c1375-1444

A Man (c1435) National Gallery

A Woman (c1435) National Gallery

Saint Barbara Reading
(1438) Museo del Prado



Jan van Eyck c1390-1441



The Arnolfini Portrait (1434) National Gallery



Man with Carnation (c1436)
Gemäldegalerie



Man in a Red Turban (1433)
National Gallery



Annunciation (c1435) Natl Gallery of Art

Rogier van der Weyden c1399-1464



**Young Woman
with Winged
Bonnet (c1440)**
Gemäldegalerie



**Philip the
Good (c1455)**
Musée des
Beaux-Arts
de Dijon



Charles the Bold (c1454) Gemäldegalerie



Presentation of Manuscript to Philip the Good (1447) Royal Belgian Library

Petrus Christus 1410-1475



Goldsmith in his Shop (1449) Metropolitan Museum of Art

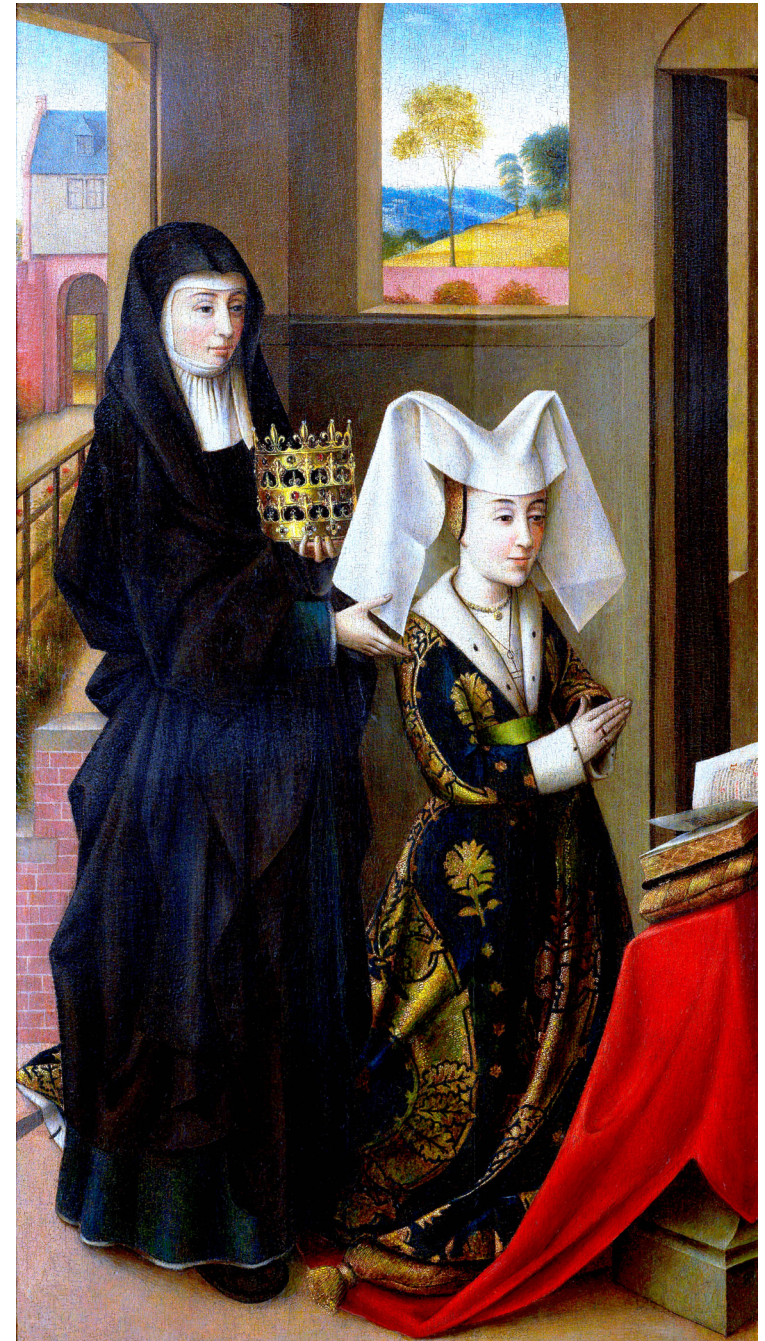

Isabel of Portugal and Saint Elisabeth (c1458) Groeningemuseum



**Venetian
Ambassador**
(1471-74)
Royal
Museum
of Fine Arts
Antwerp



**Man of
Lespinette
Family**
(c1485-90)
Mauritshuis

Hans Memling c1433-1494



Annunciation (c1480-89) Metropolitan Museum of Art



Tommaso di Folco and Maria Portinari (1449) Metropolitan Museum of Art

Quentin Matsys c1466-1530



The Moneylender and his Wife
(1514) Louvre Museum



Portrait of a Canon (1510s)
Liechtenstein Museum

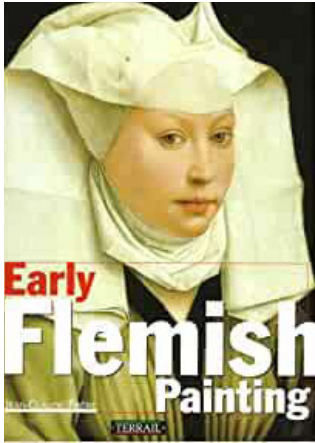

Jean-Claude Frere (1997)

Borchet et al (2002)

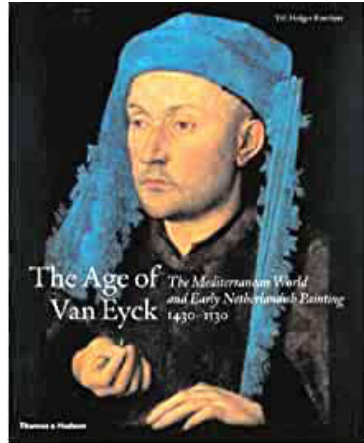

Grateful acknowledgement is made to Wikipedia and Wikipedia Commons and all institutions providing high quality access to copies of paintings in the public domain in where the copyright term is the author's life plus 70 years or fewer.

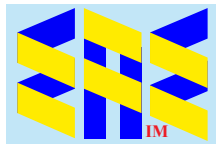
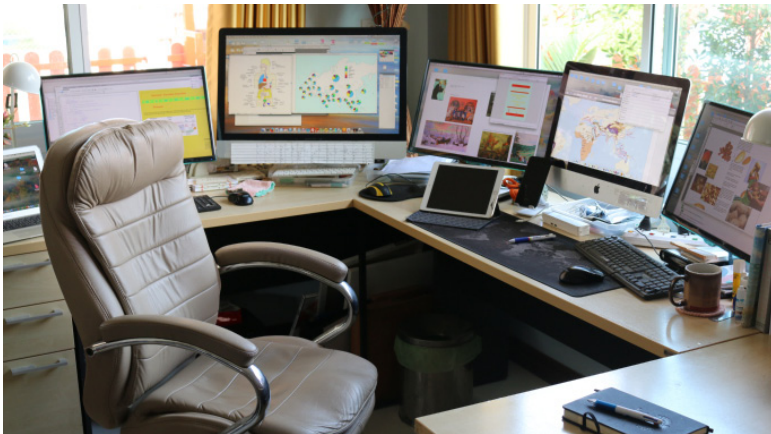

eaeinternal.com

EurAsian Education (Internal)