

# John William Waterhouse (1849-1917)

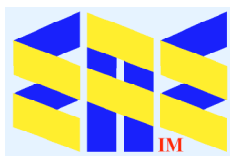

(c1886)



Compiled by Toon Senta

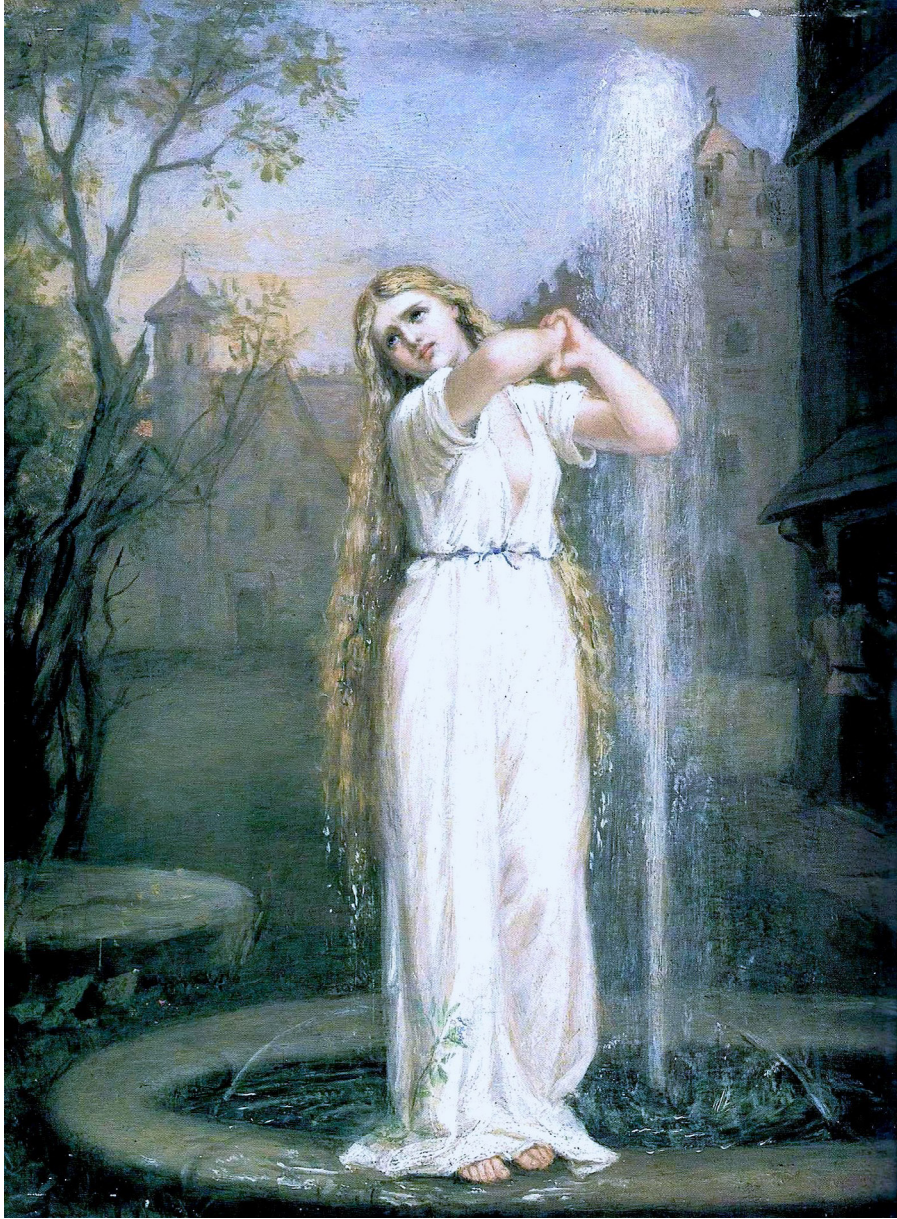

**Undine (1872) CP**



**Miranda (1875) CP**



Consulting the Oracle (1884) CP



**“I am Half Sick of Shadows,” said the  
Lady of Shalott (1915) Art Gallery of Ontario**

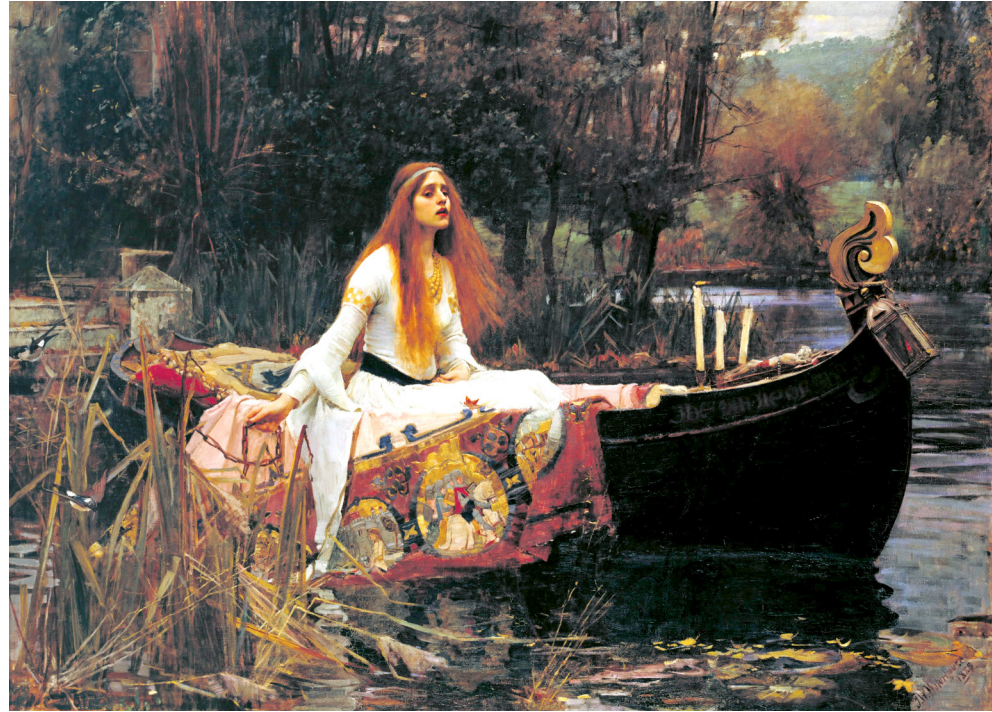

**Lady of Shalott (1888) Tate Britain**

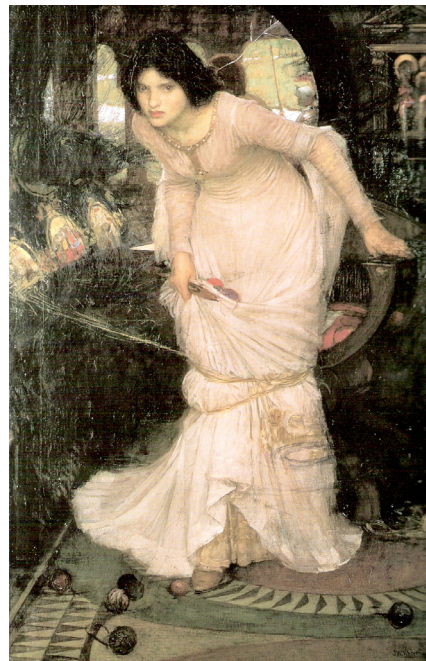

**Lady of Shalott (1894)  
Leeds Art Gallery**

And down the river's dim expanse  
Like some bold seer in a trance,  
Seeing all his own mischance  
With glassy countenance  
Did she look to Camelot.  
And at the closing of the day  
She loosed the chain, and down she lay;  
The broad stream bore her far away,  
The Lady of Shalott.  
Lord Tennyson (1832)



**Psyche Opening the Golden Box (1904) CP**

**Circe Invidiosa (1892) Art Gallery of South Australia**

**Flora in White Attire (1890) CP**



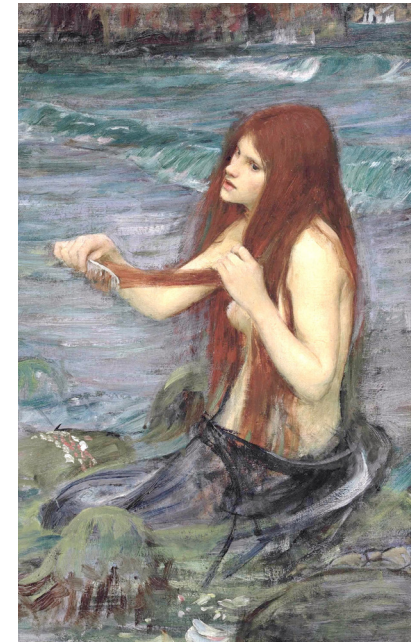

Mermaid (1892-95) CP

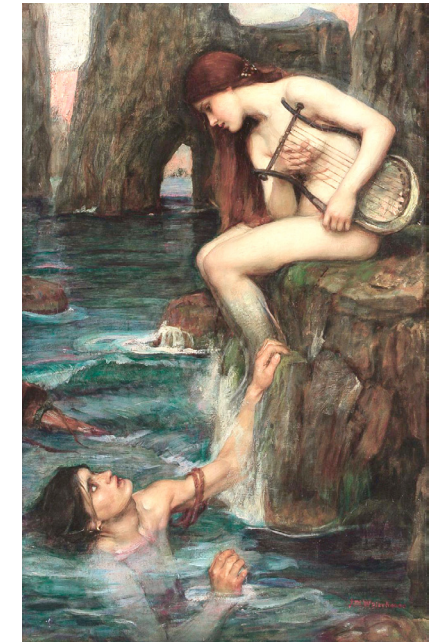

Siren (1900) CP

**Hylas and the Nymphs**  
(1896)  
Manchester Art Gallery

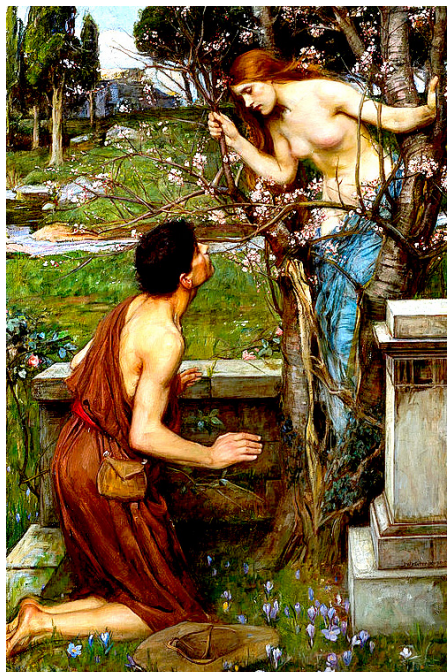

**Phyllis and Demophoon**  
(1897) CP

**Echo and Narcissus**  
(1903)  
Walker Art Gallery



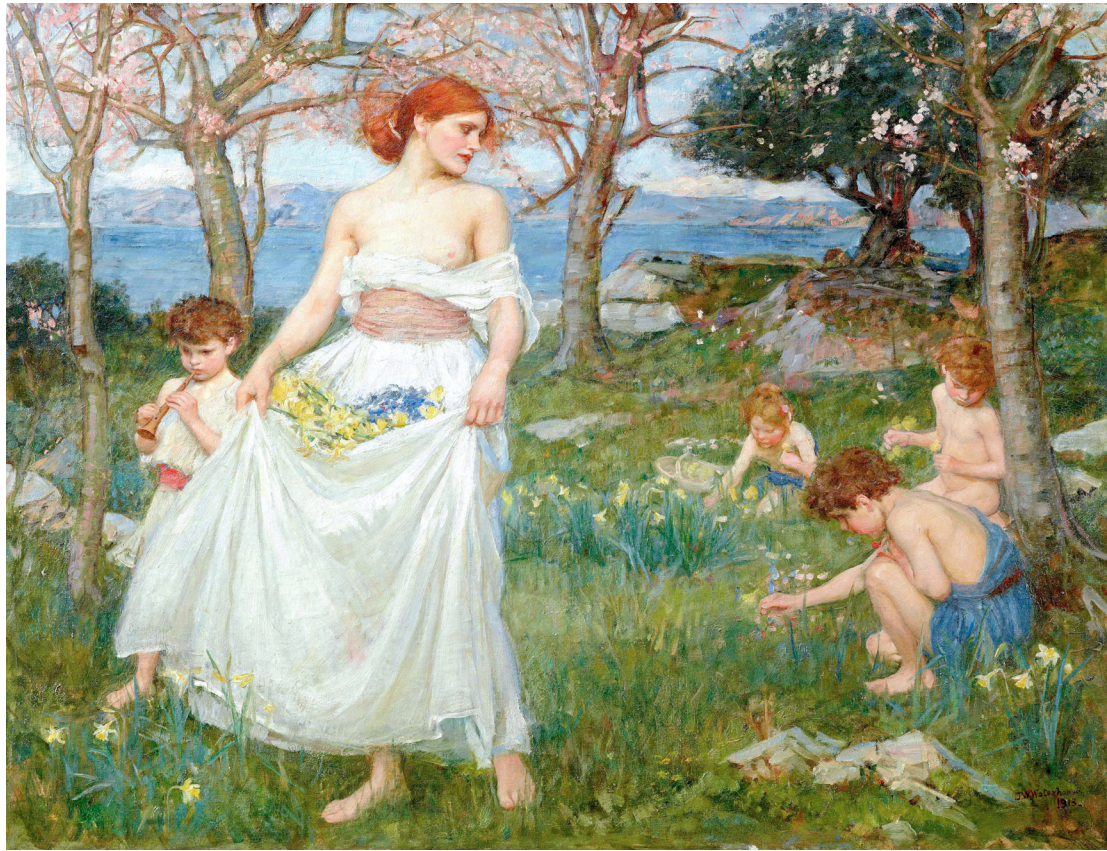

**Song of Springtime (1913) CP**

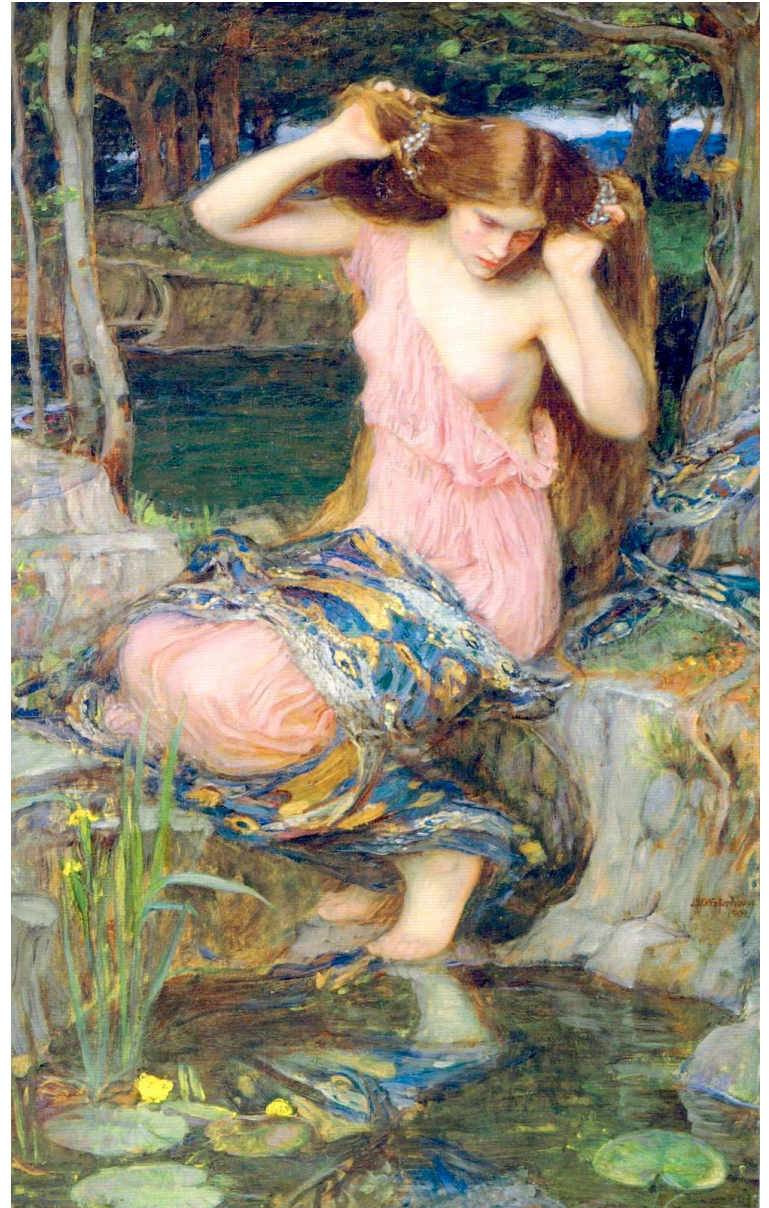

**Lamia (1909) CP**

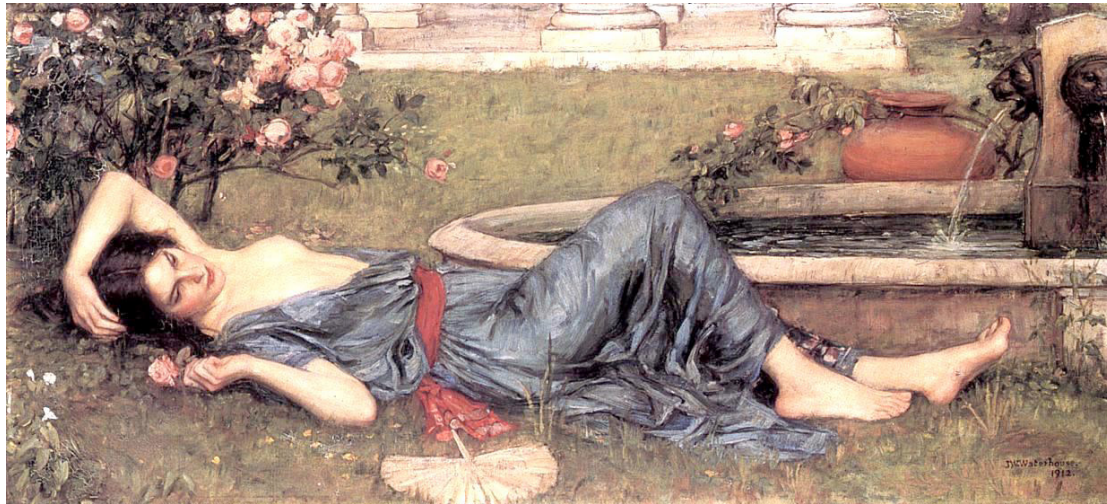

**Sweet Summer (1912) CP**



**Miranda - The Tempest (1916) CP**



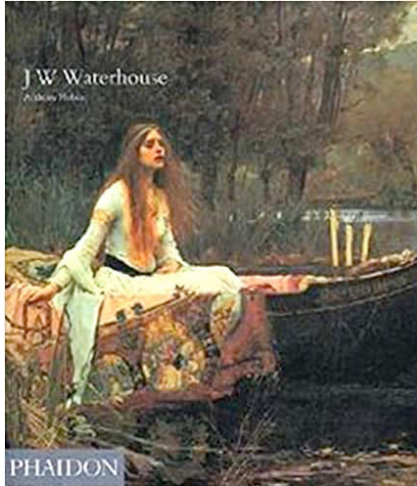

Grateful acknowledgement is made to Wikipedia and Wikipedia Commons and all institutions and private individuals providing high quality access to copies of paintings in the public domain in countries where the copyright term is the author's life plus 70 years or fewer.

Anthony Hobson (1994)



**EurAsian Education** (Internal)