

Dante Gabriel Rossetti (1828-1882)

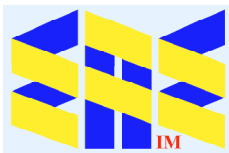

(1863 Lewis Carroll)
National Portrait Gallery



Compiled by Toon Senta

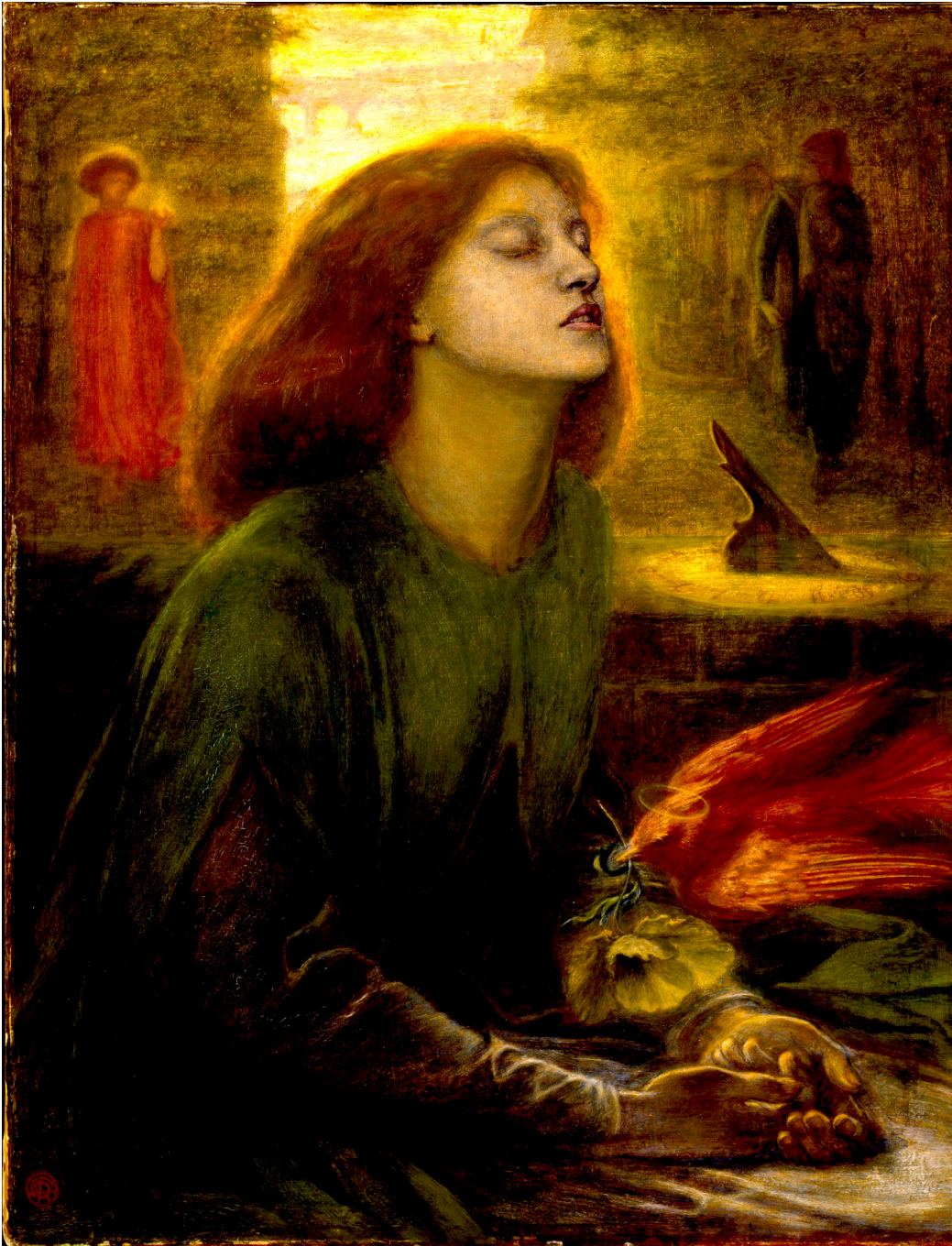

Regina Cordium (1860) Johannesburg Art Gallery

Beata Beatrix (1864-70) Tate Britain



Lady Lilith (1866/1872)
Delaware Art Museum

Lady Lilith (1867)
Metropolitan Museum of Art

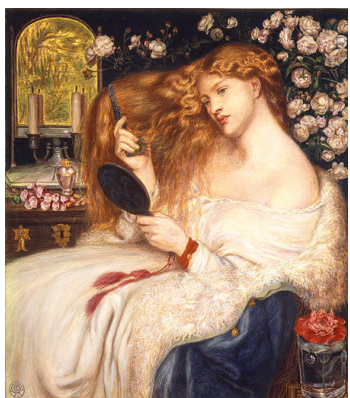

Bocca Baciata (1859)
Museum of Fine Arts Boston

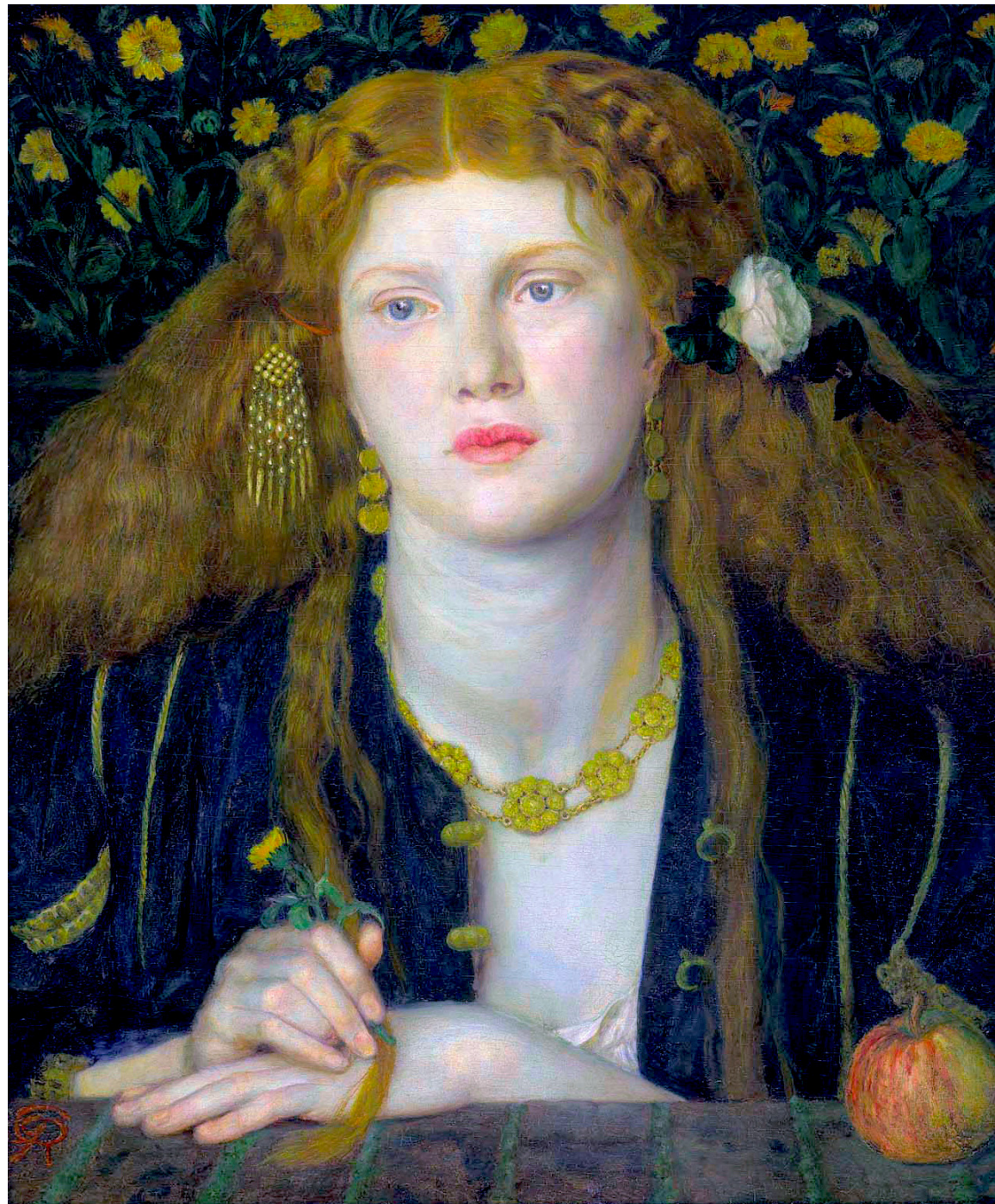



Woman Combing Her Hair (1864) CP

A Christmas Carol (1867) CP



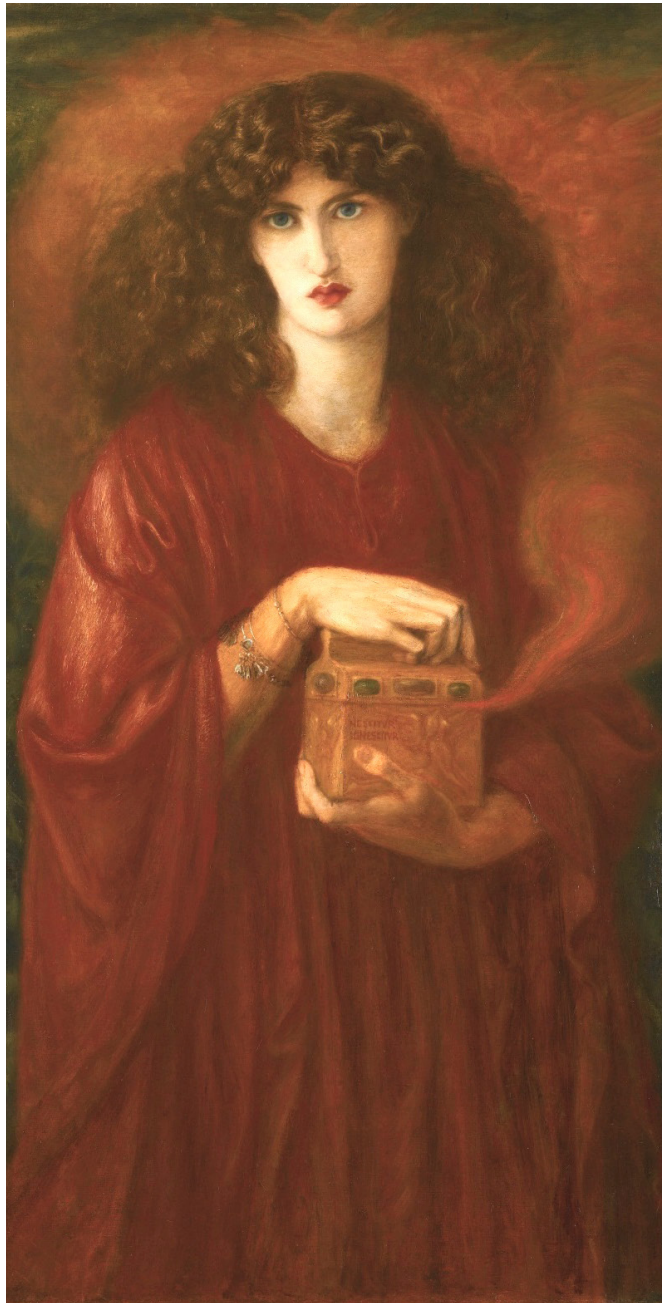

Pandora (1871) CP



Astarte Syriaca (1871) Manchester Art Gallery

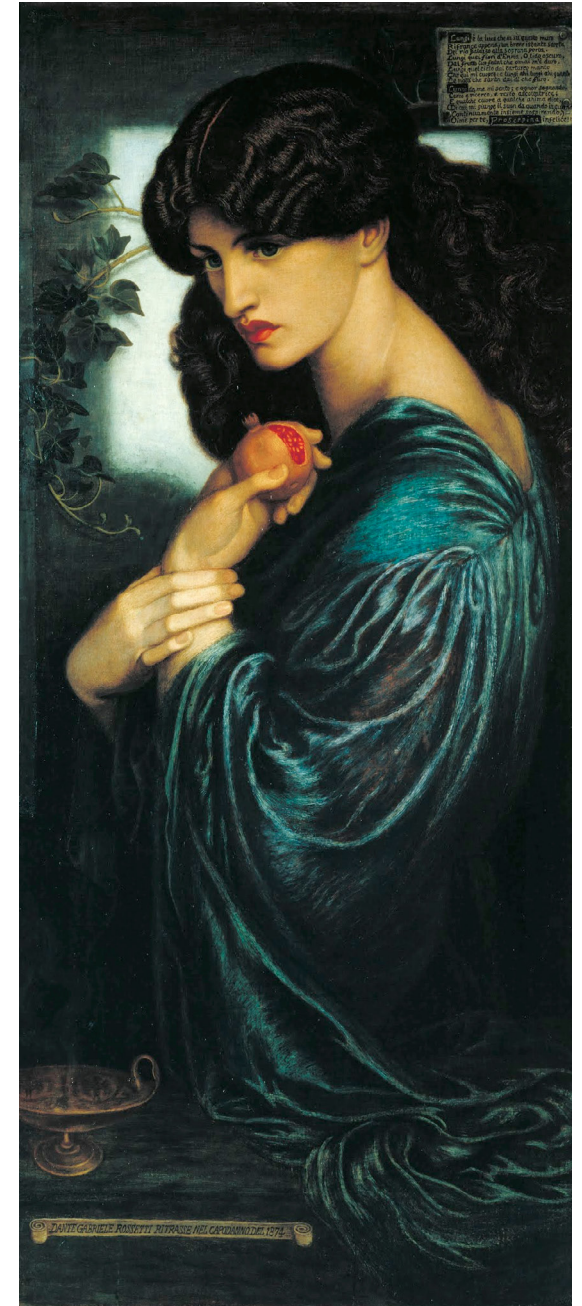

Proserpine (1874) Tate Britain



Veronica Veronese (1872) Delaware Art Museum



Vision of Fiammetta (1878) CP



The Bower Meadow (1872) Manchester Art Gallery



La Ghirlandata (1873) Guildhall Art Gallery



Day Dream (1880) Victoria and Albert Museum

Salutation of Beatrice (1880-82) Toledo Museum of Art

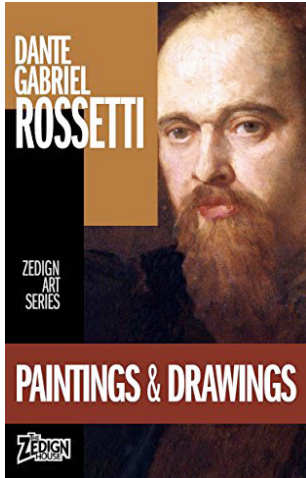

Grateful acknowledgement is made to Wikipedia and Wikipedia Commons and all institutions and private individuals providing high quality access to copies of paintings in the public domain in countries where the copyright term is the author's life plus 70 years or fewer.



EurAsian Education (Internal)