

Charles Ginner

(1878-1952)

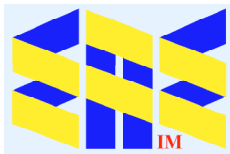

Portrait (Drummond 1911) Southampton City
Art Gallery



Compiled by Toon Senta



Girl at an Easel
(1908-09) CP

**Geraniums, Flowers
and Fruit (1911) CP**

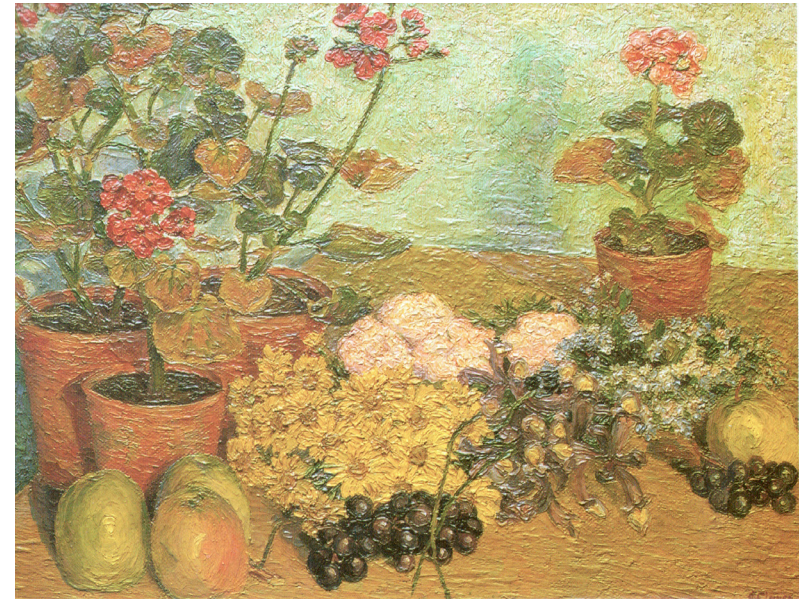

Cafre Royal
(c1911) CP



Piccadilly Circus (1912) Tate

Sheaves of Corn
(1910) CP



Sunlit Square, Victoria Station (1913)
Atkinson Art Galley, Southport



Leicester Square (1912) Royal Pavilion, Art Gallery and Museums



Fruit Stall, Kings Cross (1914)
Yale Center for British Art



London Bridge (1913) CP



The Angel Islington (1914) CP

Rottingdean (1914) Worthing Museum and Art Gallery



Circus (1913) Leeds City Art Galleries

Clayhidon (1913) Royal Albert Memorial Museum, Exeter



**'Study' for the Filling Station,
Hereford (1916) CP**

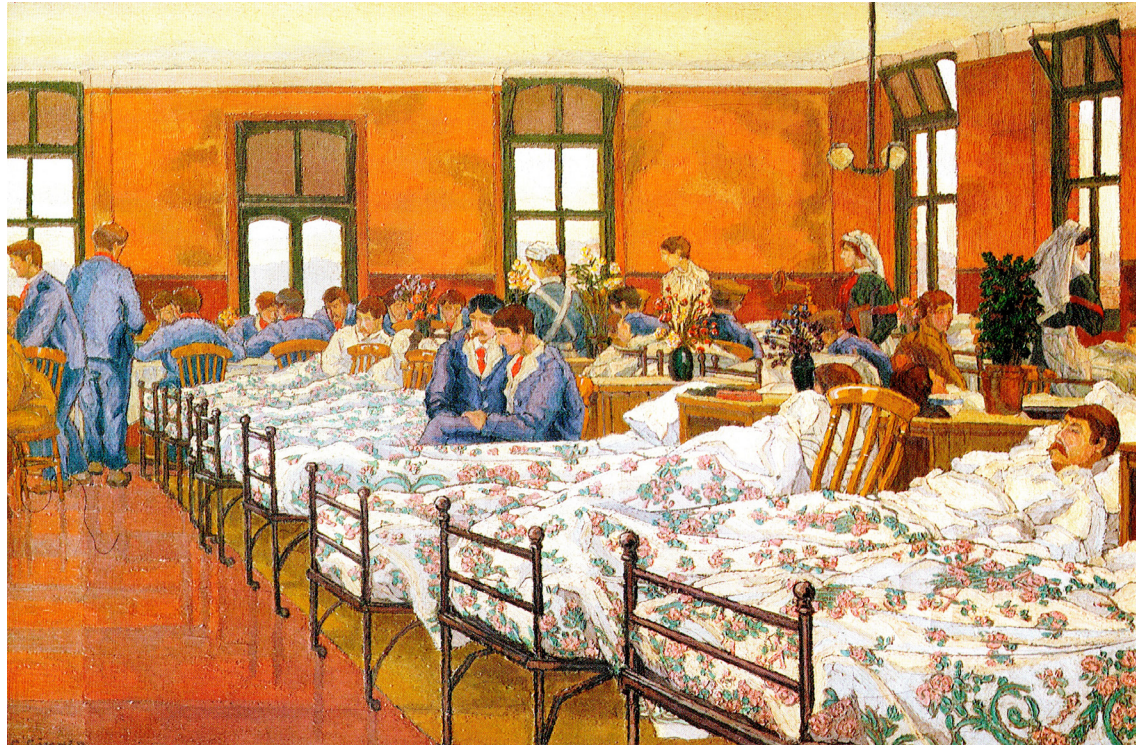

Roberts 8, East Leeds (1916) CP



**The Filling Factory (1916)
National Gallery of Canada**



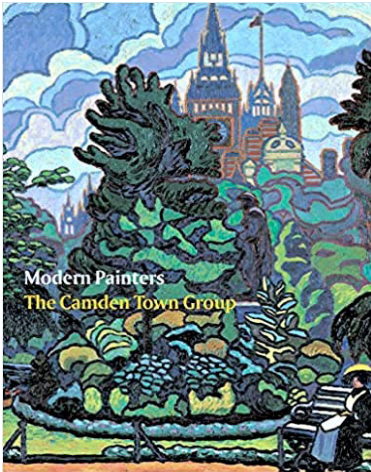

Grateful acknowledgement is made to Wikipedia and Wikipedia Commons and all institutions and private individuals providing high quality access to copies of paintings in the public domain in countries where the copyright term is the author's life plus 70 years or fewer.

Robert Upstone (2008)

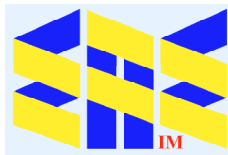
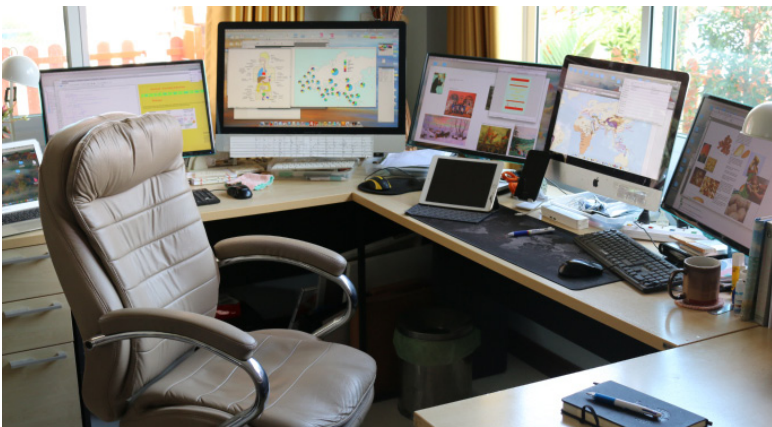

EurAsian Education (Internal)