

Evelyn De Morgan

(1855-1919)

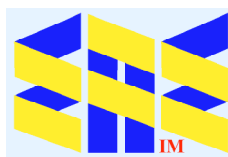

De Morgan Collection



Compiled by Toon Senta



Queen Eleanor & Fair Rosamund (1880-) De Morgan Centre

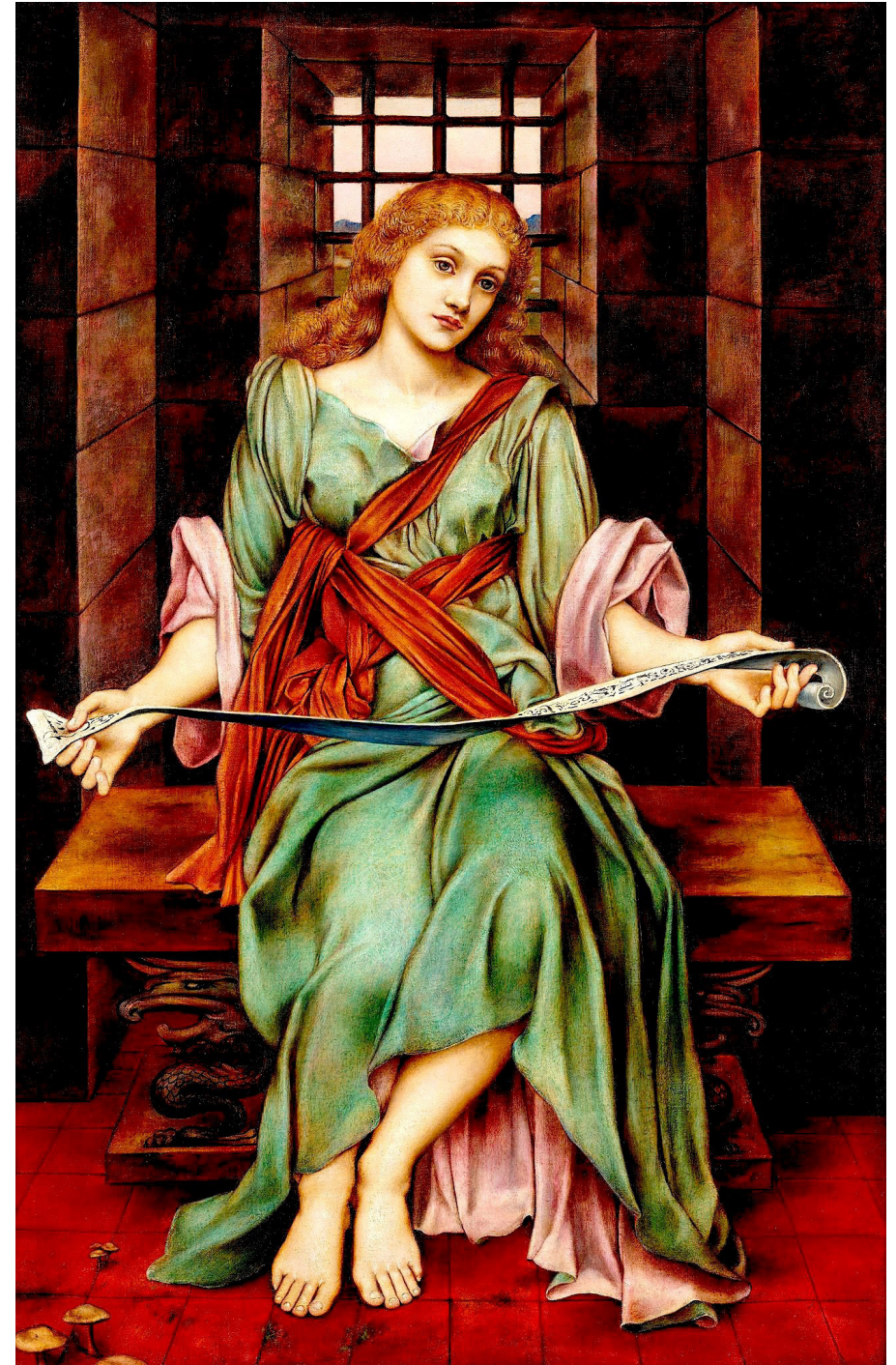

The Soul's Prison House (1880) CP



The Sea Maidens (1885-86) De Morgan Centre

Clytie (1886-87) De Morgan Centre



Flora (1894) Wightwick Manor



Cassandra (1898) CP

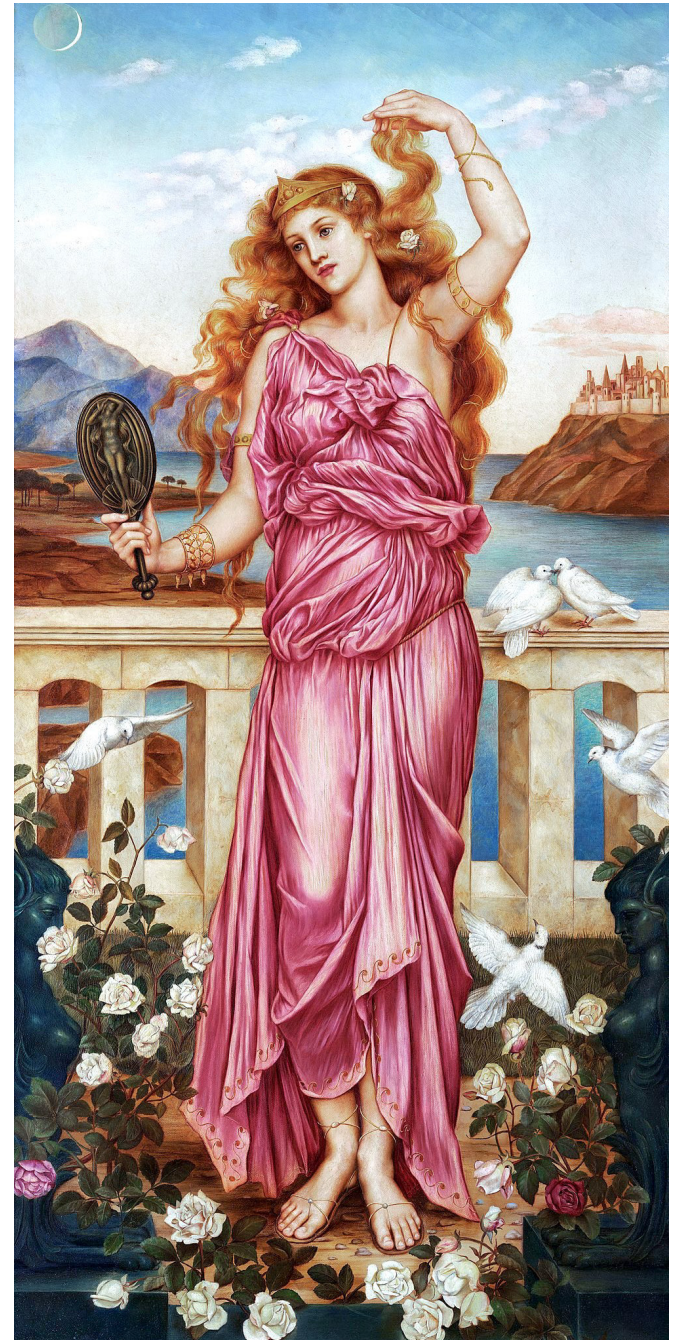

Helen of Troy (1898) De Morgan Centre



The Storm Spirits (c1900) De Morgan Collection



Boreas and the Fallen Leaves (c1910-14) CP

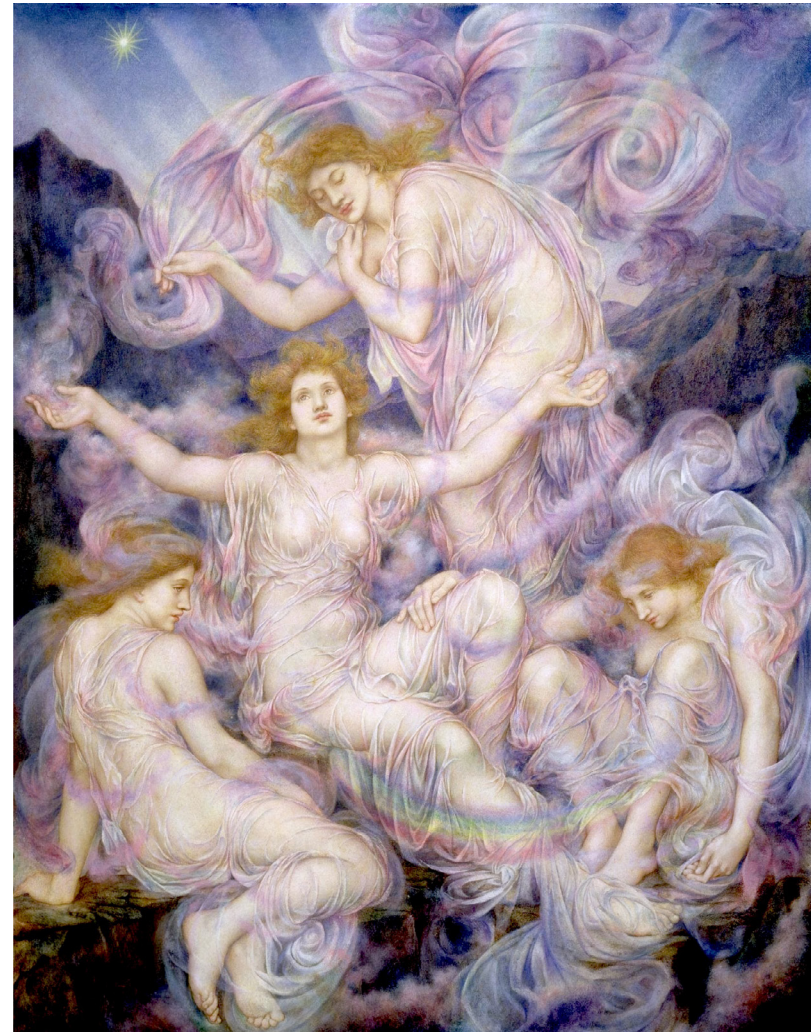
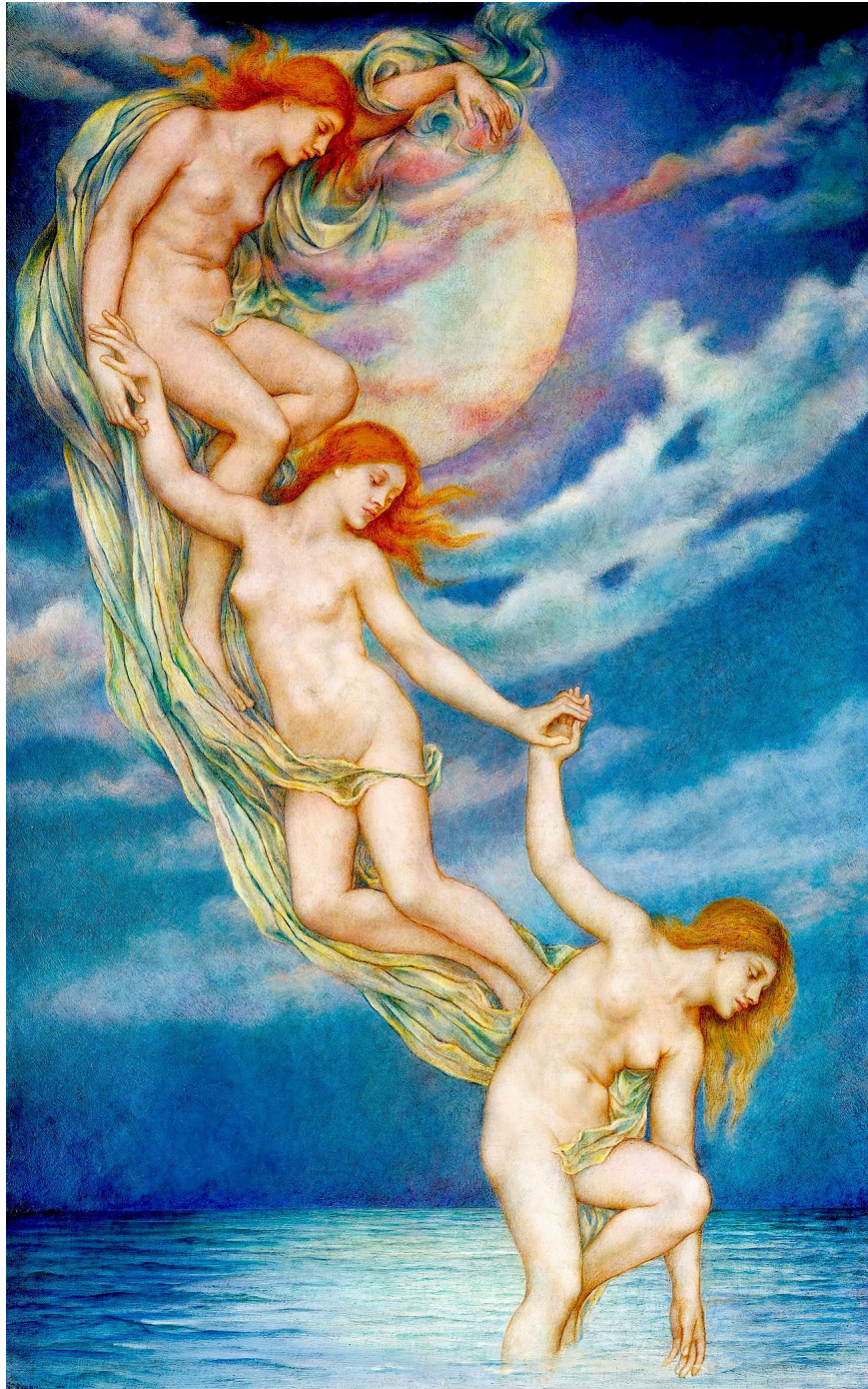

Daughters of the Mist (1905-10) De Morgan Centre

Moonbeams Dipping Into The Sea
(1918) National Trust

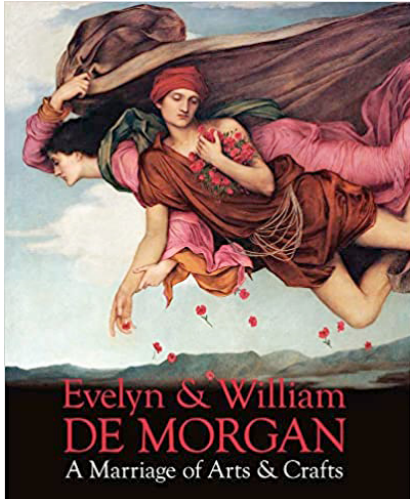

Grateful acknowledgement is made to Wikipedia and Wikipedia Commons and all institutions and private individuals providing high quality access to copies of paintings in the public domain in countries where the copyright term is the author's life plus 70 years or fewer.

Margaretta Frederick
(Ed) (2022)



EurAsian Education (Internal)