

Edward Burne- Jones (1833-1898)



(1898) Frederick Hollyer



Compiled by Toon Senta

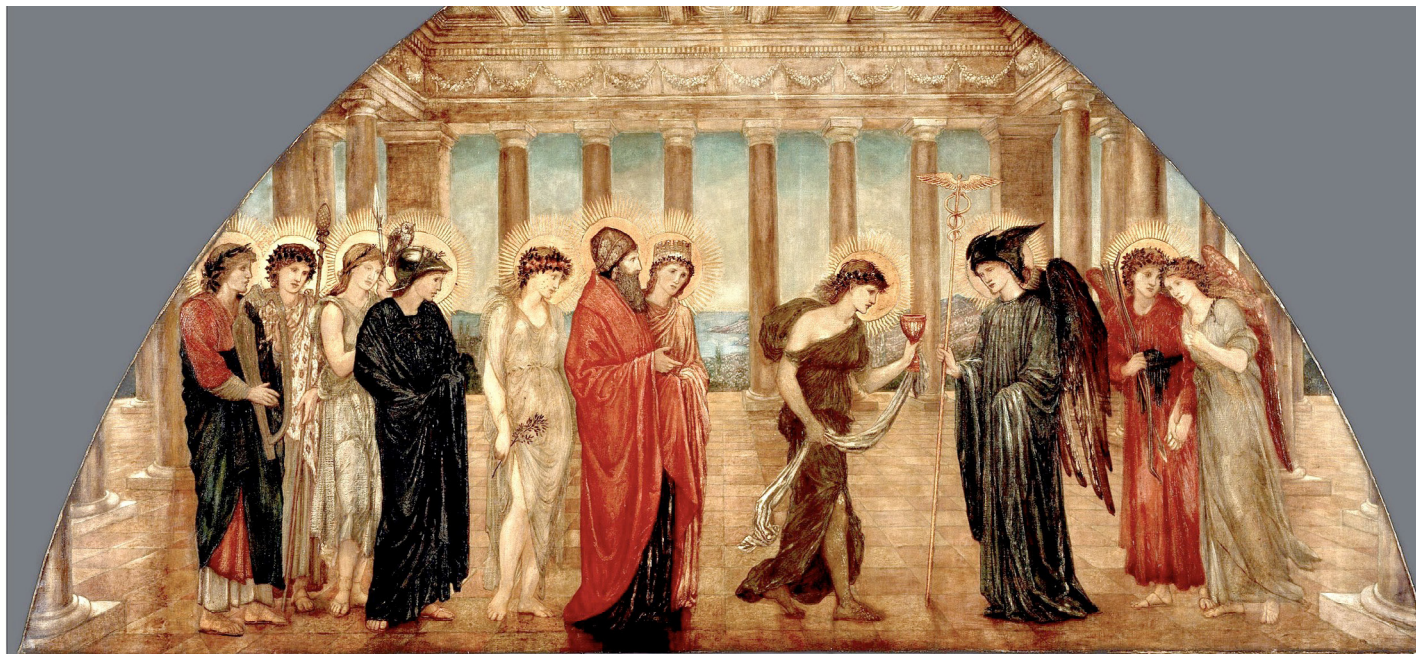

**Psyche Entering the Portals
of Olympus (1872/1881)**
Birmingham Museum
and Art Gallery

**Feast of Peleus
(1872/1881)**
Birmingham
Museum and
Art Gallery





The Arming and Departure of the Knights
(1890s)
Birmingham Museum and Art Gallery

Beguiling of Merlin
(1873-74)
Lady Lever Art Gallery

Maria Zambaco
(1870) CP



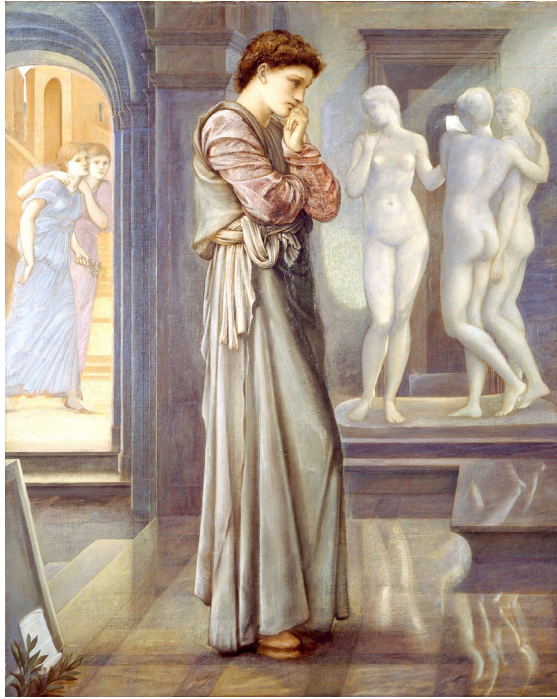

**The Heart
Desires (1878)**

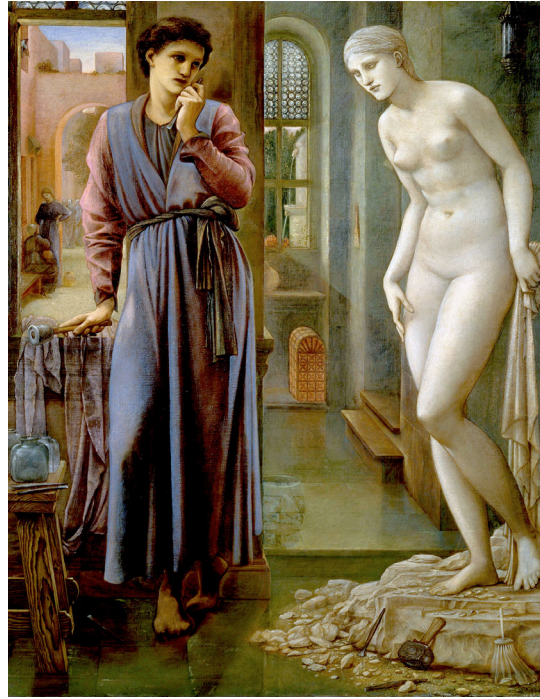

**The Hand
Refrains (1878)**



**Pygmalion
and the
Image
(1878)
Birmingham
Museum and
Art
Gallery**



**The Godhead
Fires (1878)**



**The Soul
Attains (1878)**



Georgiana Burne-Jones
(1863)
Birmingham Museum and Art Gallery



Morris and Burne-Jones Families (Hollyer 1874)



Georgiana and Children (1883) CP

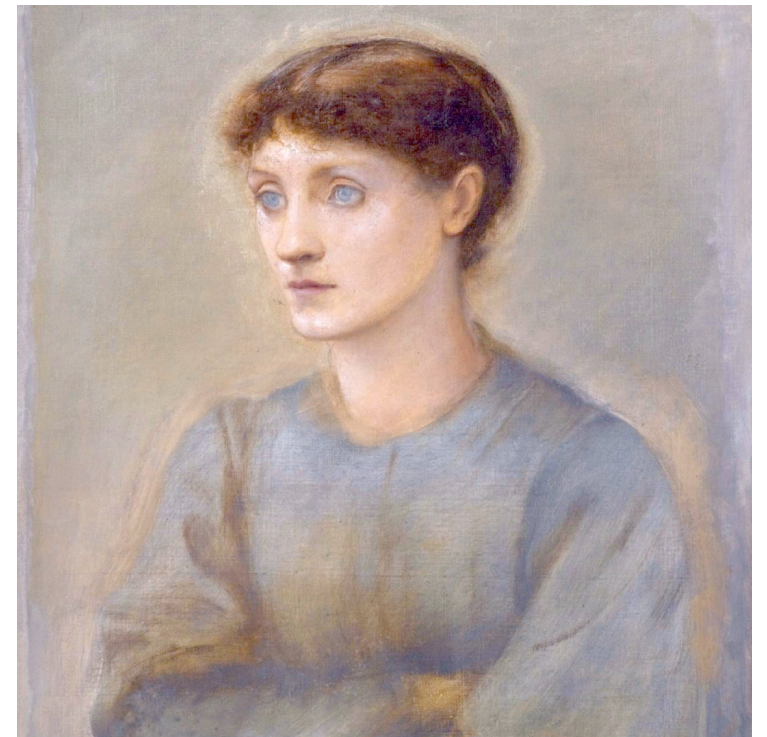

Golden Stairs (1880) Tate

Margaret (c1890) CP



Flamma Vestalis (c1893) Fogg Museum

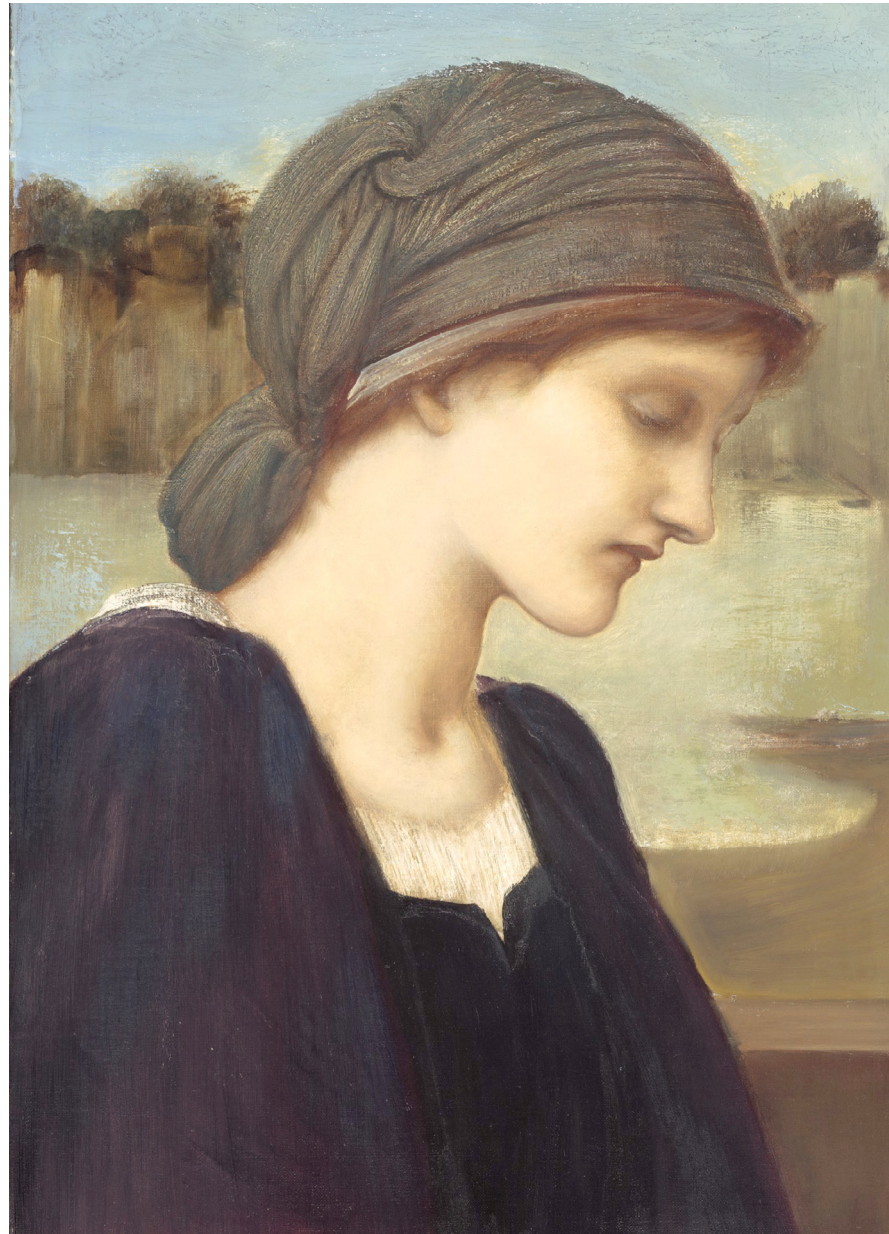

Hope (1896) Museum of
Fine Arts Boston

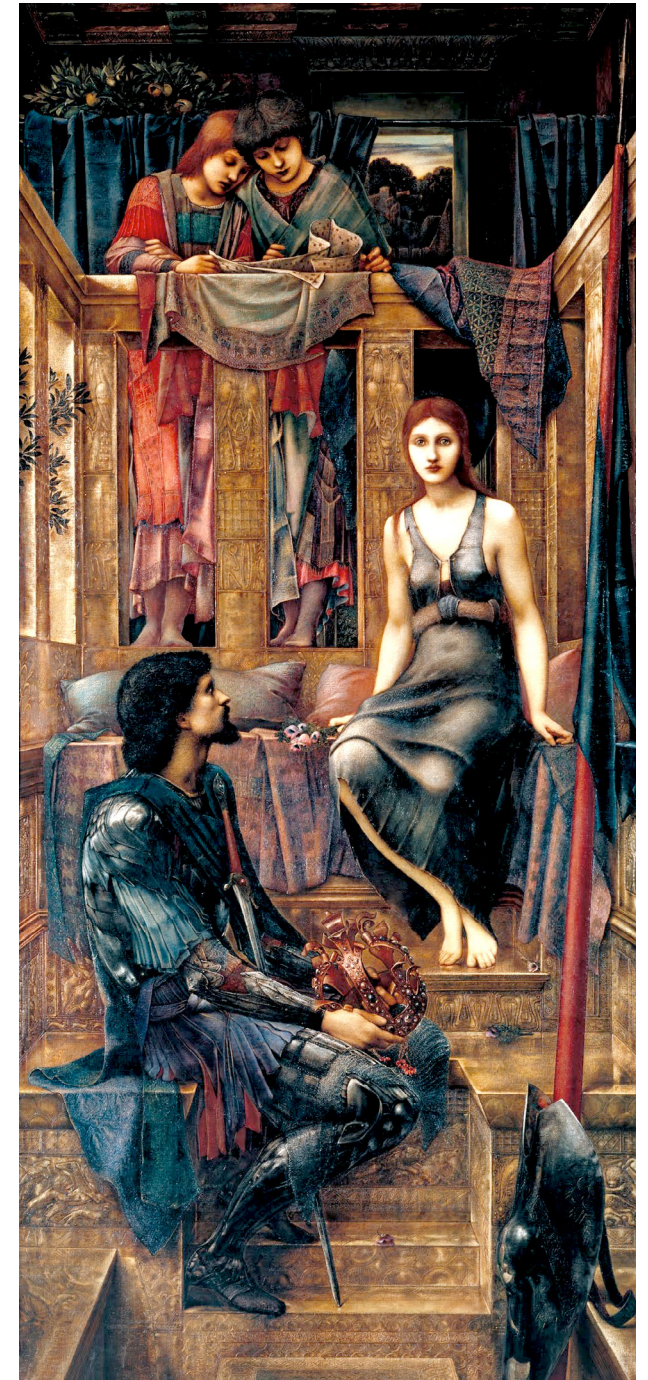

**King Cophetua and the Beggar
Maid** (1884) Tate Britain

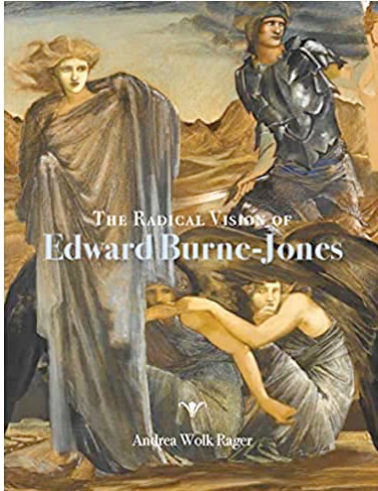

Grateful acknowledgement is made to Wikipedia and Wikipedia Commons and all institutions and private individuals providing high quality access to copies of paintings in the public domain in countries where the copyright term is the author's life plus 70 years or fewer.

Andrea Wolk Rager (2022)

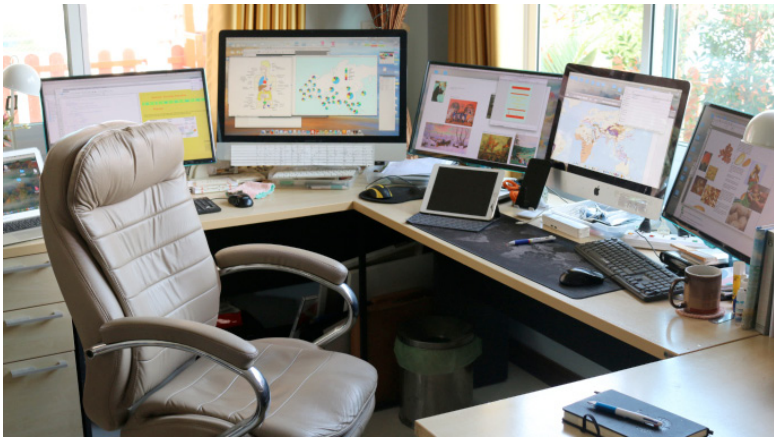

EurAsian Education (Internal)