

Tudor/Stuart Female Portraits

(1525-1700)

Holbein (1497-1543)

Hilliard (1547-1619)

Peake (1551-1619)

Oliver (1556-1617)

Gheeraerts II (1561-1636)

Larkin (1580s-1619)

van Dyck (1599-1641)

Wright (1617-1694)

Lely (1618-1680)

Beale (1633-1699)

Kneller (1646-1723)

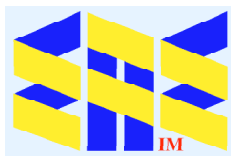

Compiled by Toon Senta

Hans Holbein the Younger (1497-1543)

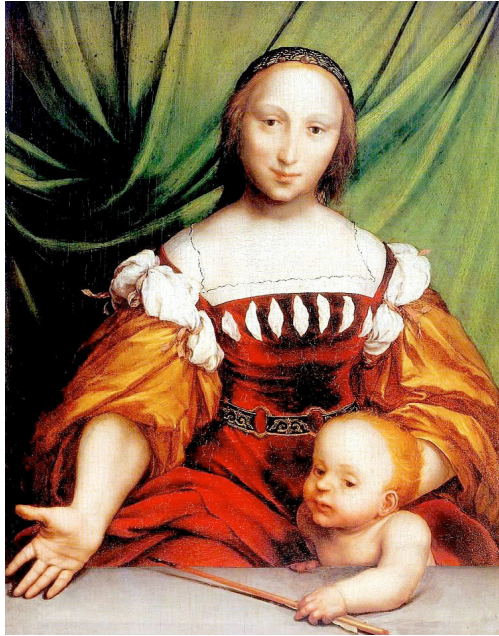

Venus and Cupid (1526-28)



Anne of Cleves (c1539) Louvre Museum

**Lais of Corinth (1526)
Kunstmuseum Basel**

**Jane Seymour (c1536)
Kunsthistorisches Museum**





Nicholas Hilliard (1547-1619)

Woman (c1590) MMoA

Mary, Queen of Scots (c1575) Downing Street



Queen Elizabeth I (c1573-75) Walker Art Gallery



Lady (c1600-15) Yale Center for British Art

Anne of Denmark (c1574) Yale Center for British Art





Elizabeth Pope (c1615) Tate

Elizabeth Poulett (1616)
Denver Art Museum

Robert Peake (1551-1619)



Vere Egerton (c1619) National Trust

Lady Montagu
(c1616) Yale Center
for British Art



Lady Anne Pope (1615) Tate



Isaac Oliver (1556-1617) **Lady** (c1600) CP



Elizabeth, Queen of Bohemia (c1600)
Yale Center for British Art



Queen Elizabeth I Rainbow Portrait (c1600-02 Hatfield House)



Lady Masqued as Flora (c1600) Mauritshuis



Countess of Bedford (1612) Cleveland Museum of Art



Frances Howard Duchess of Richmond (c1615)
Compton Verney Art Gallery



Magdalen Poultney, later Lady Aston (c1620)
Art Gallery of South Australia



Lady Frances Devereux Duchess of Somerset (1628)
CP



Anne of Denmark (1614)
Royal Collection

Anne of Denmark in Mourning (c1612)
National Portrait Gallery



Marcus Gheeraerts II (1561-1636)



Frances Howard (c1615)
National Portrait Gallery

Mary Radclyffe (c1610-13)
Denver Art Museum



Lady Thornhaugh (1617) Yale Center for British Art

William Larkin (1580s-1619)

Lady Anne Clifford (1618)
National Portrait Gallery

Three Young Girls (c1620) CP





Lady Elizabeth Thimbelby and her Sister (c1637) National Gallery



Anthony van Dyck

(1599-1641)

The Cheeke Sisters (1640)
The Huntington Library, Art
Museum, and Botanical Gardens

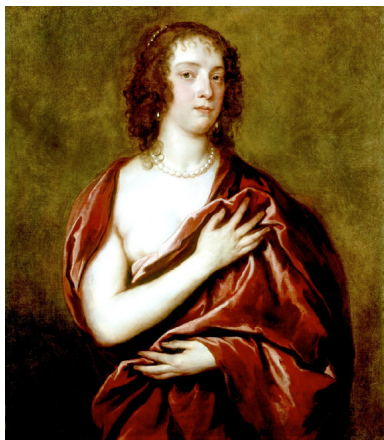

Margaret
Lemon
(c1638)
Royal
Collection



Olivia
Boteler
Porter
(1630s)
Bowes
Museum



Ann Davis
(c1670) CP

John

Michael Wright (1617-1694)

Barbara Palmer
(c1670) National
Portrait Gallery



Catherine Dormer (1659) CP

Lady with a Theorbo
(c1670) Columbus
Museum of Art

Margaret Spencer
(1662-65)
National Trust

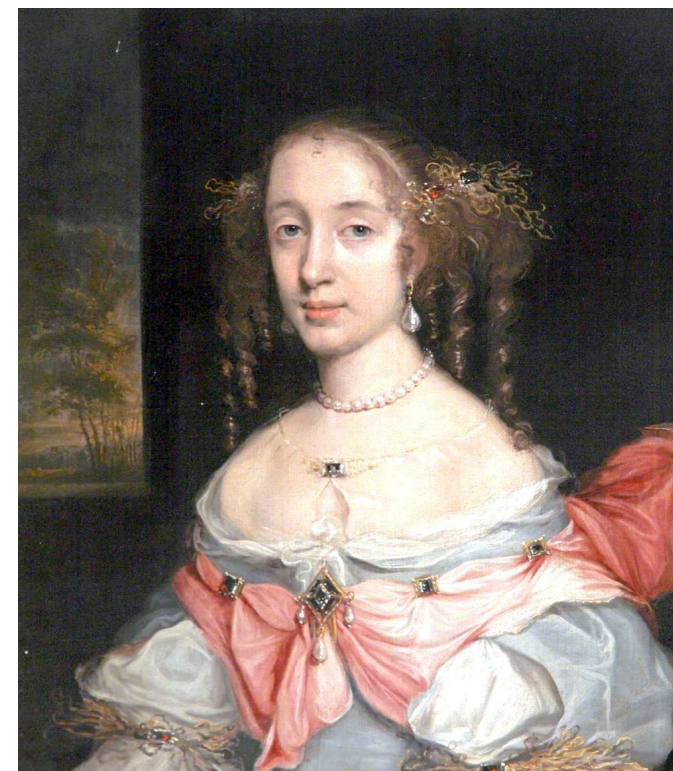



Frances Theresa Stuart
(c1662) Royal Collection

Peter Lely

(1618-1680)

Anne Hyde (c1660)
Royal Collection



**Diana Kirke, later Countess
of Oxford (c1665)**
Yale Center for British Art



Duchess of Beaufort and Countess of Carnarvon (c1670s) MMoA

Katarina (c1655)
National Portrait
Gallery of Sweden





Mary Wither of Andwell
(c1672) Art Gallery
of South Australia

**Viscountess Frances
Hatton** Smithsonian
American Art Museum

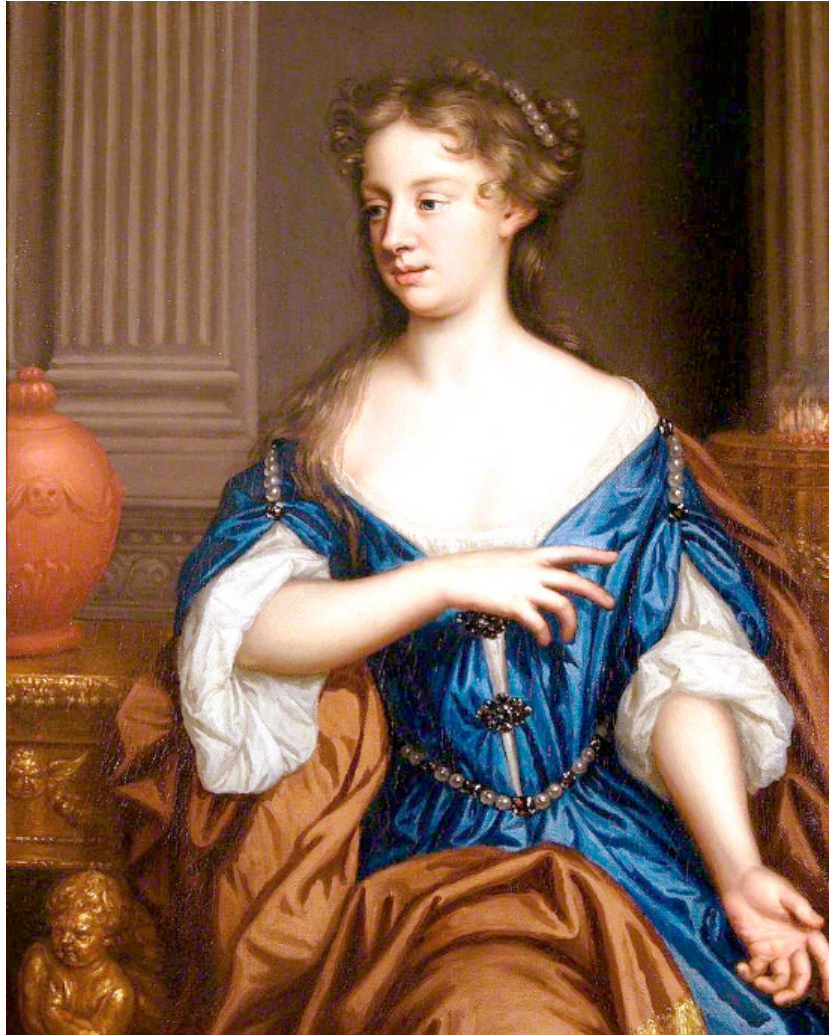

Self-Portrait (c1677)
St Edmundsbury

Mary Morice (c1687)
National Trust



Portrait of Nell Gwyn
(c1655) CP

Mary Beale (1633-1699)





Arabella Hunt (1692)

**Alice Sherard, Lady Brownlow
(c1680) National Trust**



Queen Anne & Duke of Gloucester (1694) Natl Portrait Gallery

Godfrey Kneller (1646-1723)

**Anne Spencer, Countess
of Sunderland (c1710)
National Portrait Gallery**

**Sarah Churchill, Duchess
of Marlborough (c1700)
National Portrait Gallery**

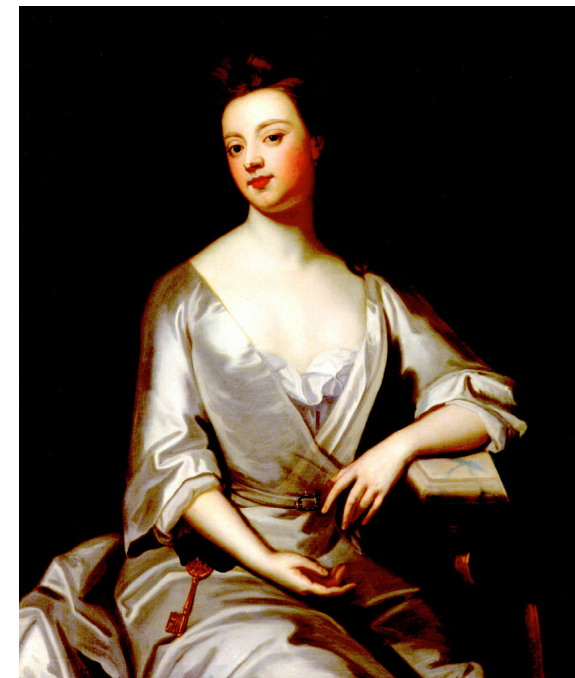

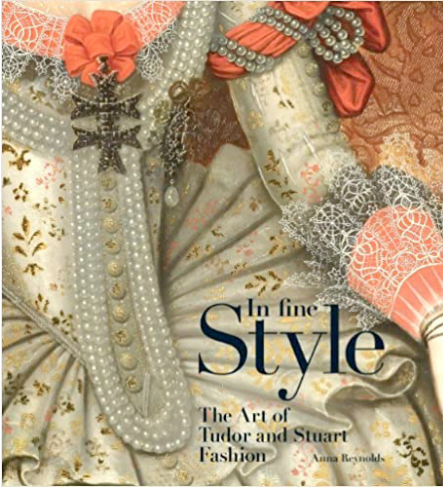

Grateful acknowledgement is made to Wikipedia and Wikipedia Commons and all institutions and private individuals providing high quality access to copies of paintings in the public domain in countries where the copyright term is the author's life plus 70 years or fewer.

Anna Reynolds (2013)



EurAsian Education (Internal)