

# Portuguese Naturalists

**Rafael Bordalo Pinheiro** (1848-1914)  
**António Carvalho de Silva Porto** (1850-1893)  
**José Malhoa** (1855-1933)  
**José Júlio de Sousa Pinto** (1856-1939)  
**Columbano Bordalo Pinheiro** (1857-1929)  
**João Vaz** (1859-1931)



**The Group of Leão** (Columbano Pinheiro 1898) Chiado Museum

**Veloso Salgado** (1864-1945)  
**Aurélia de Sousa** (1866-1922)

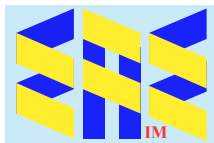

Compiled by Toon Senta

**Rafael Bordalo Pinheiro** (1846-1905)



**Campino with Stick** (1875) Rafael Bordalo Pinheiro Museum



**Return from the Market** (1886) Chiado Museum

**António  
Carvalho  
de Silva  
Porto**  
(1850-1893)

**At the well** (??)  
Museu Nacional  
de Belas Artes





Celebrating S. Martinho (1907) José Malhoa Museum

## José Malhoa (1855-1933)

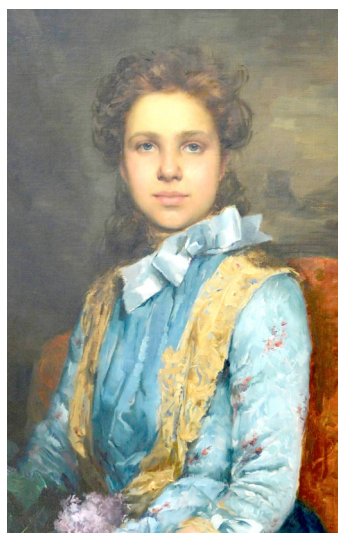

Laura Sauvinet (c1920) JMM

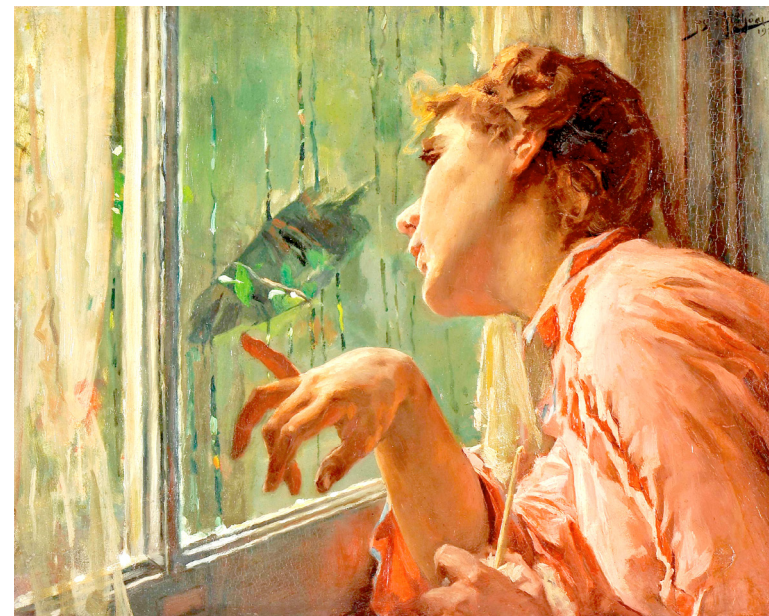

Lady  
by a  
Window  
(1926)  
CP

Atelier  
(1893)  
São  
Paulo  
Museum  
of Art



Apples Beach (1918) Chiado Museum



**In Forest Fontainebleau (1882) CP**

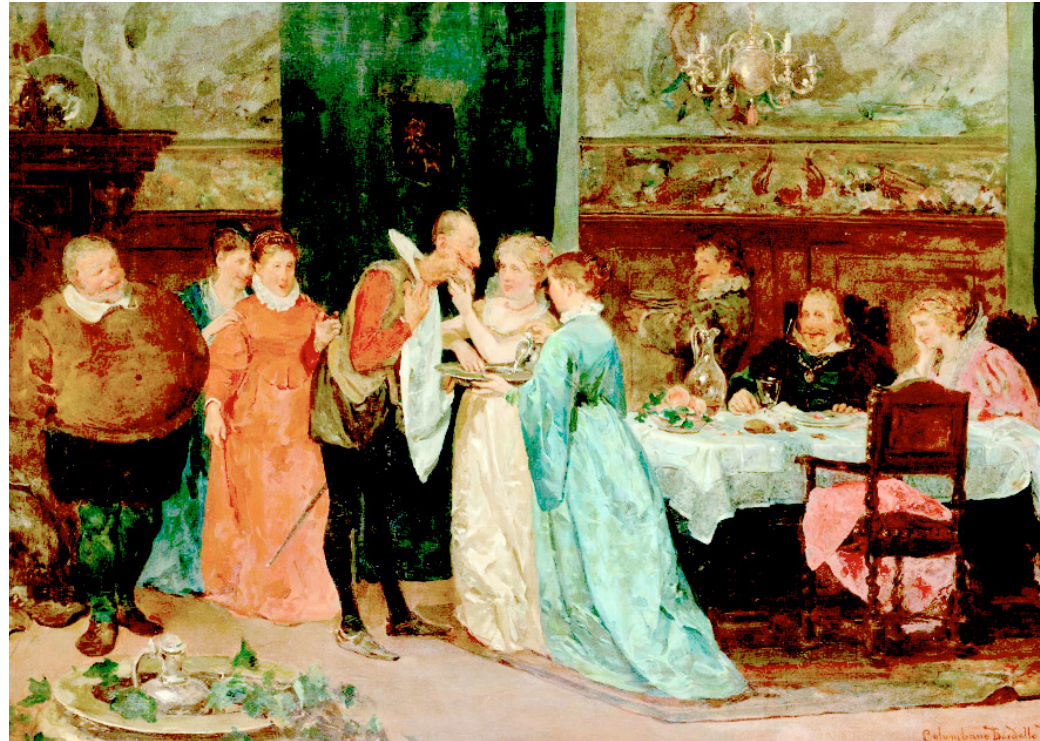

**Don Quixote and Sancho after Dinner at the Nobleman's (1878) Pena Palace**



**Passos Manuel, Almeida Garrett, Alexandre Herculano and José Estevão de Magalhães (1926) Palácio de São Bento**



**The Cup of Tea (1898)  
Chiado Museum**

**Columbano  
Bordalo Pinheiro**  
(1857-1929)

**Camões and the Tágides (1894)  
Grão Vasco National Museum**





**Blue Bucket**  
(1907)  
São Paulo

**José  
Júlio  
de  
Sousa  
Pinto**

(1856-1939)

**Potato  
Harvest**  
(1898)

Musée d'Orsay

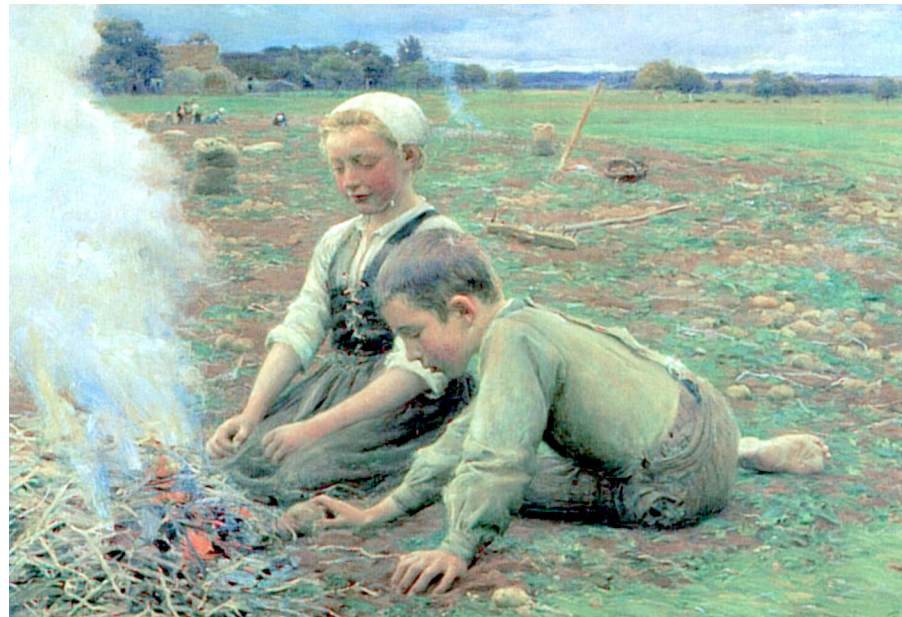

**Vila do  
Conde**  
(c1665)  
CP

**João  
Vaz**

(1859-1931)

**Fort of  
São Bruno,  
in Caxias**  
(Undated)  
CP





**Two Children**  
(1919) CP

**Veloso  
Salgado**

(1864-1945)

**Physical and Natural  
Sciences (1917)**  
University of Porto



**Rural  
Landscape  
with Figure**  
(c1900) CP

**Aurélia  
de  
Sousa**

(1866-1922)

**In the  
Studio**  
(1916)  
Chiado  
Museum



**Little Girl (1910s) CP**



Naturalism in Portugal <http://allthematters.com>

Grateful acknowledgement is made to Wikipedia and Wikipedia Commons and all institutions providing high quality access to copies of paintings in the public domain in countries where the copyright term is the author's life plus 70 years or fewer.

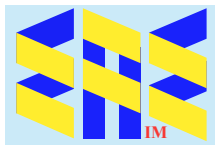

[eaeinternal.com](http://eaeinternal.com)

**EurAsian Education** (Internal)