

Henri de Toulouse-Lautrec

(1864-1901)

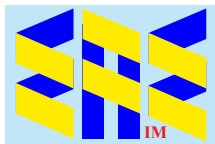

Compiled by Toon Senta



Count Alphonse de Toulouse-Lautrec Driving His Mail-Coach
(1881), Musée des Beaux-Arts de la Ville de Paris

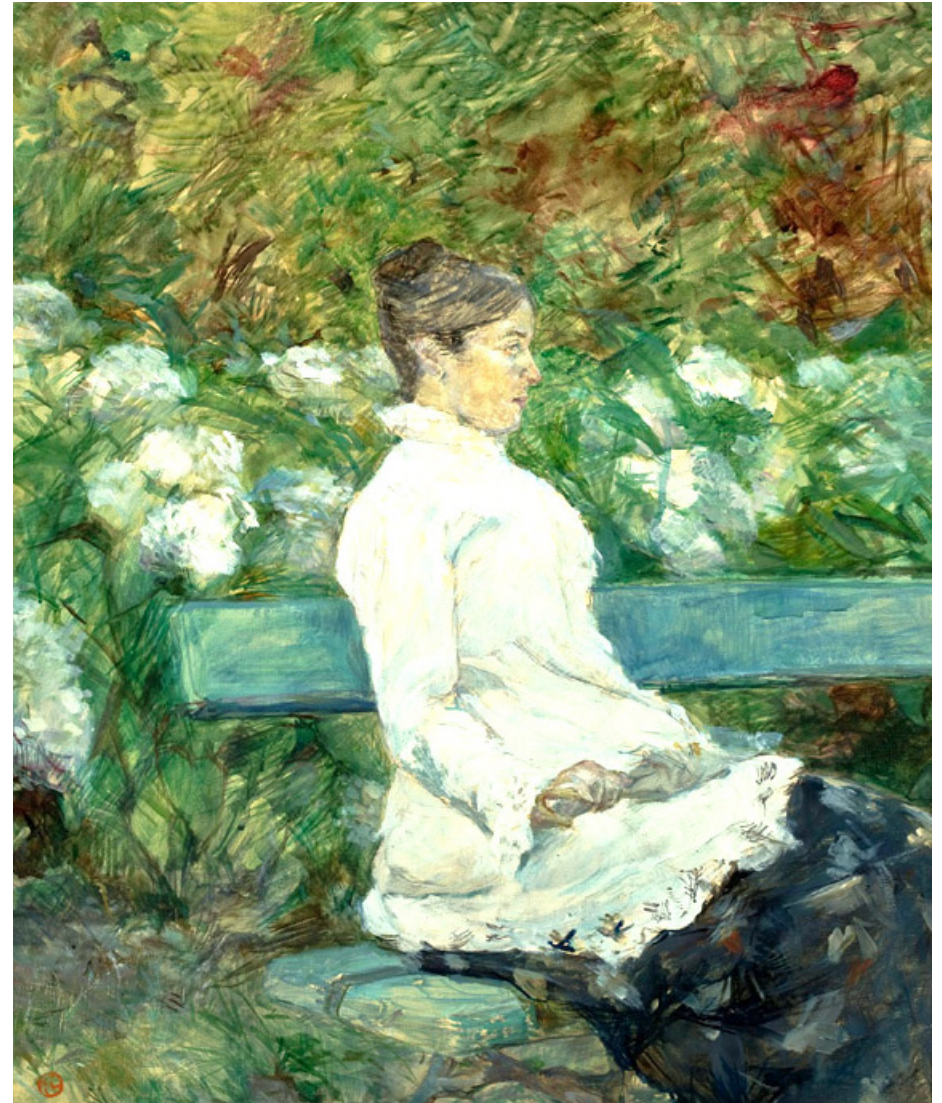

Adèle de Toulouse-Lautrec in the Garden of Malromé
(1880-82) Museu de Arte de Sao Paulo

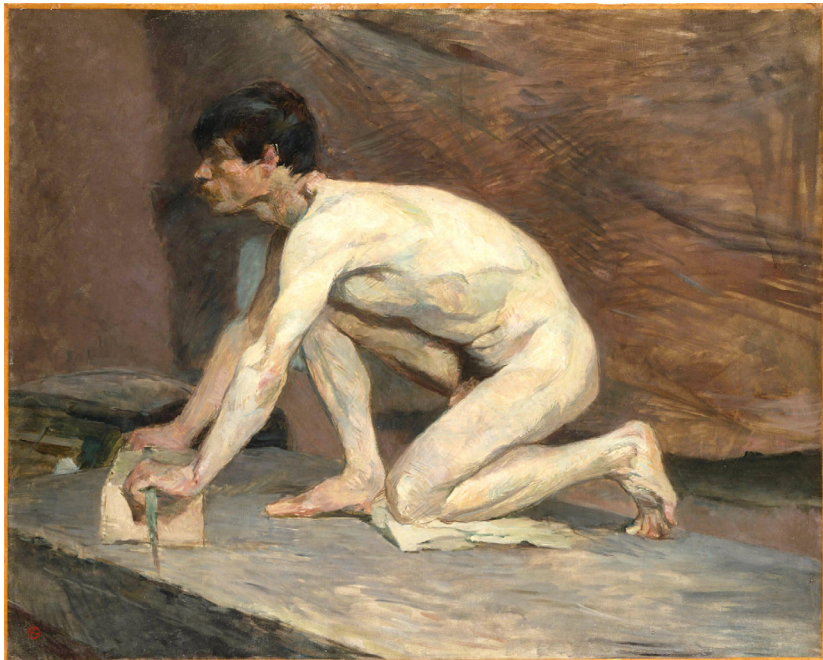

The Marble Polisher (1882-87) Metropolitan Museum of Art



Sacred Grove (1884) Princeton University Art Museum



The Laundress/ La Blanchisseuse (1884-88) CP

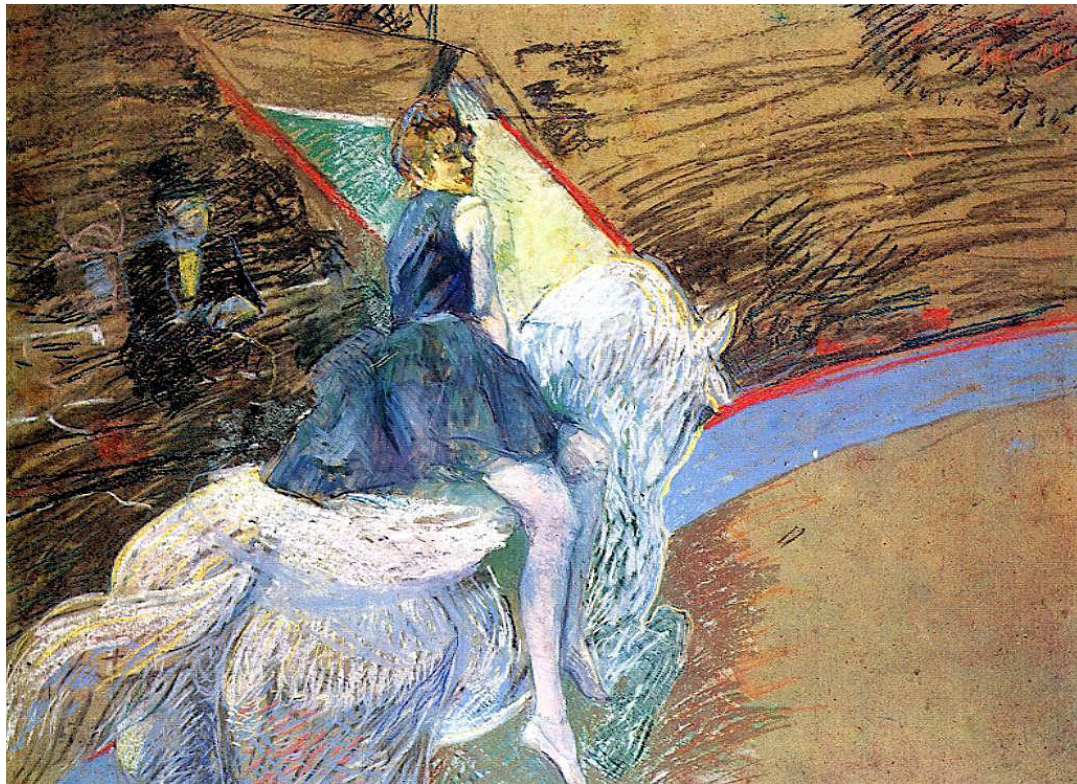

Rider on a White horse (1888) CP



Emile Bernard (1884-88) CP

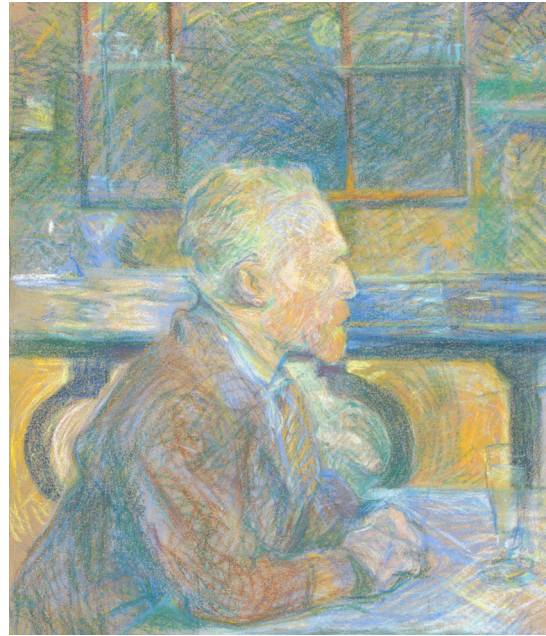

Vincent van Gogh (1887)
Van Gogh Museum



Anquetin: **Portrait (1887) CP**



The Hangover Portrait de Suzanne Valadon
(1888) Fogg Museum



Portrait de Suzanne Valadon (1885)
Museo Nacional de Bellas Artes, Buenos Aires



**Portrait of the Painter
Suzanne Valadon** (1885)
Ny Carlsberg Glyptotek

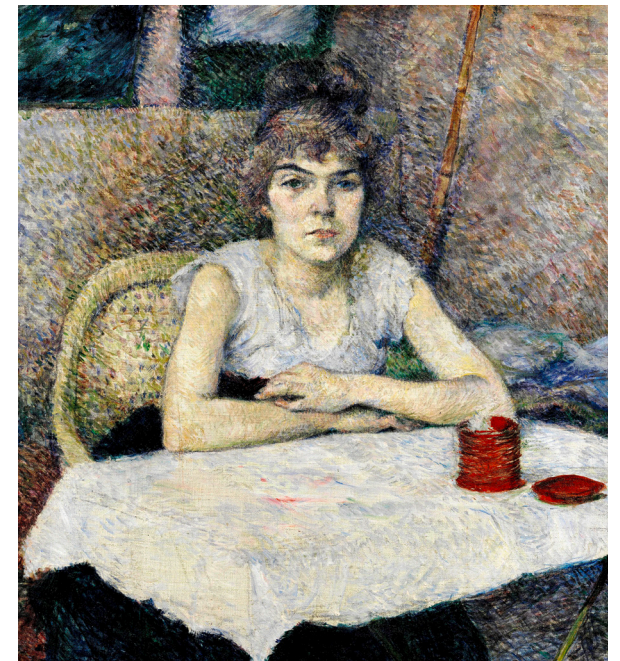

Poudre de Riz' (1887) Van Gogh Museum

Femme à l'Ombrelle (1889)
Hermitage Museum



Rousse, La Toilette (1889) Musée d'Orsay



Justine Dieuhl im Garten von »Père« Forest
(1890) Musée d'Orsay

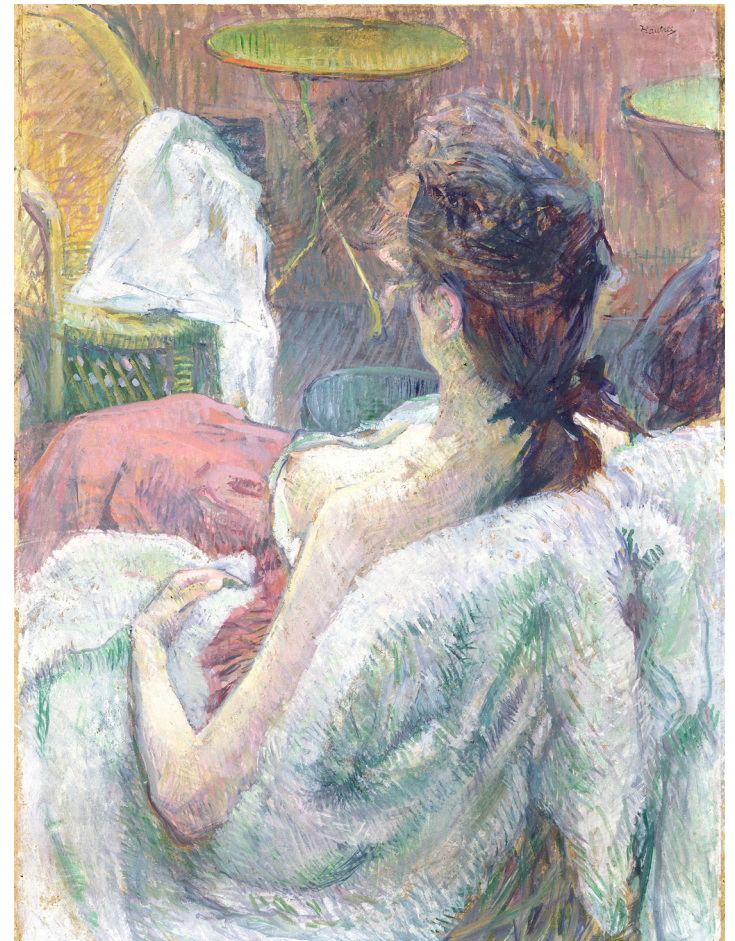

The Model Resting (1889) Getty Center



At the Moulin Rouge: The Dance
(1890) Philadelphia Museum of Art



The Englishman (William Warrener) at the Moulin Rouge
(1892) Metropolitan Museum of Art

Jane Avril Leaving the Moulin Rouge
(1892) Wadsworth Atheneum Museum of Art



At the Moulin Rouge (1892) Art Institute of Chicago

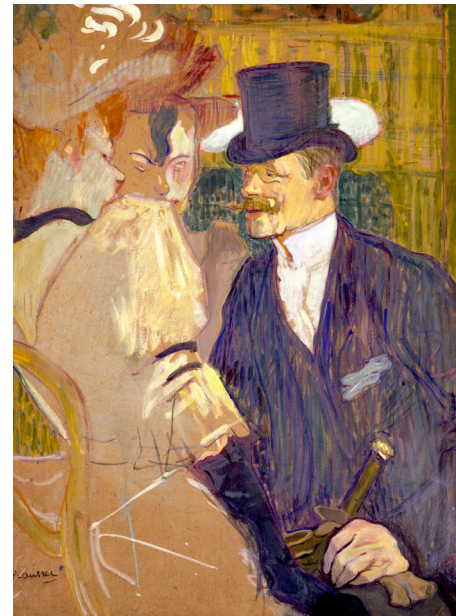

Au Moulin Rouge: Le départ du Quadrille
(1892) National Gallery of Art



Moulin Rouge: La Goulue (1891)
Metropolitan Museum of Art

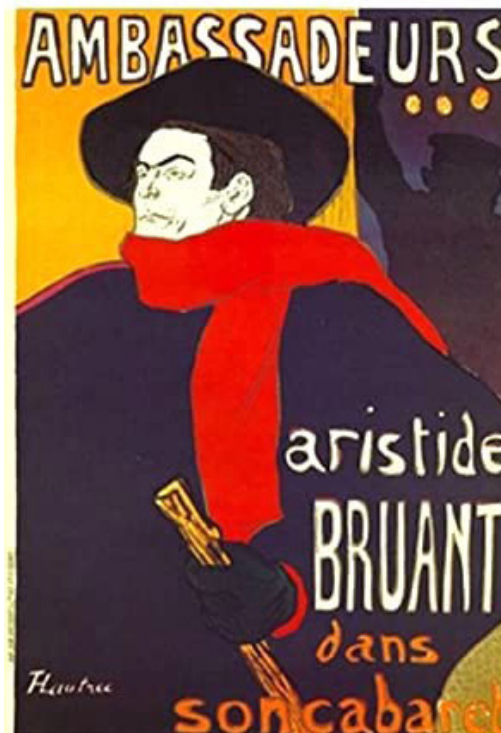

Ambassadeurs (1892) Metropolitan Museum of Art



Divan Japonais (1892-93) Metropolitan Museum of Art



La Goulue Arriving at the Moulin Rouge
(1892) Museum of Modern Art



Gabrielle (1891) National Gallery



At the Moulin-Rouges, Two Women Walzing
(1892) The National Gallery in Prague



**Au Salon de la Rue
des Moulins**
(1892) Musée
Toulouse-Lautrec

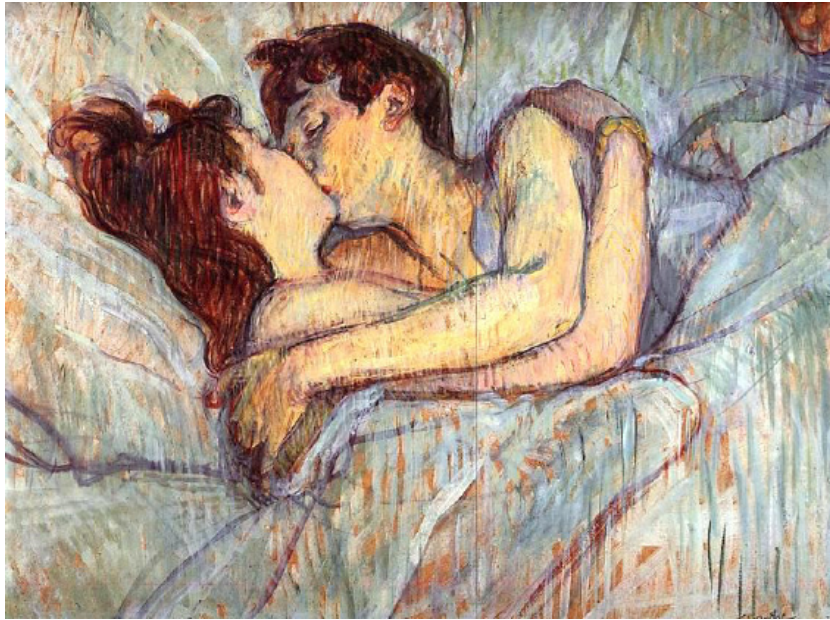

In Bed the Kiss (1892) CP



Rue des Moulins (1894) National Gallery of Art

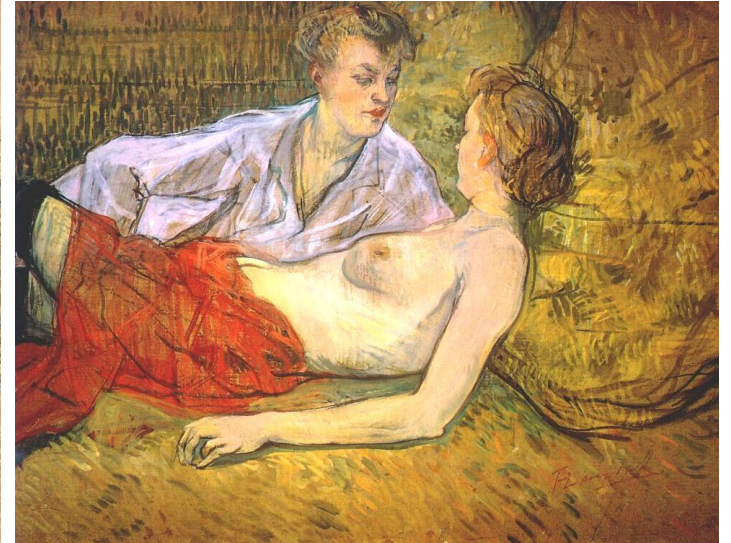

Two Girl Friends (1894-95) EG Buhrlé Collection



The Sofa (1894-96) Metropolitan Museum of Art

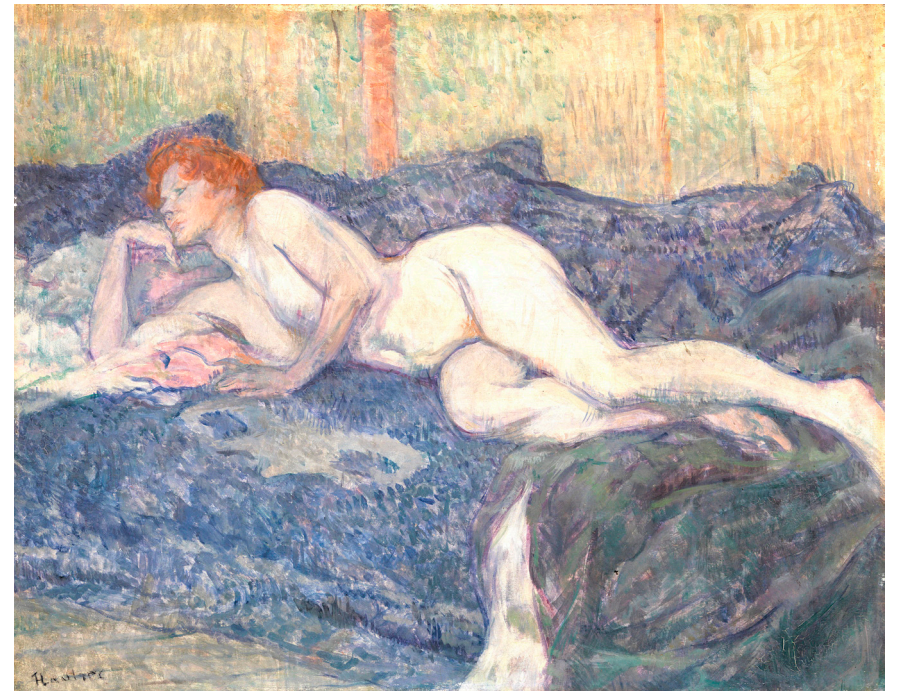

Nude Lying on a Couch (1897) Barnes Foundation



La Clownesse Cha-U-Ka-O im Moulin Rouge
(1895) Sammlung Oskar Reinhart am Römerholz



Marcelle Lender Dancing the Bolero in "Chilpéric"
(1895-96) National Gallery of Art

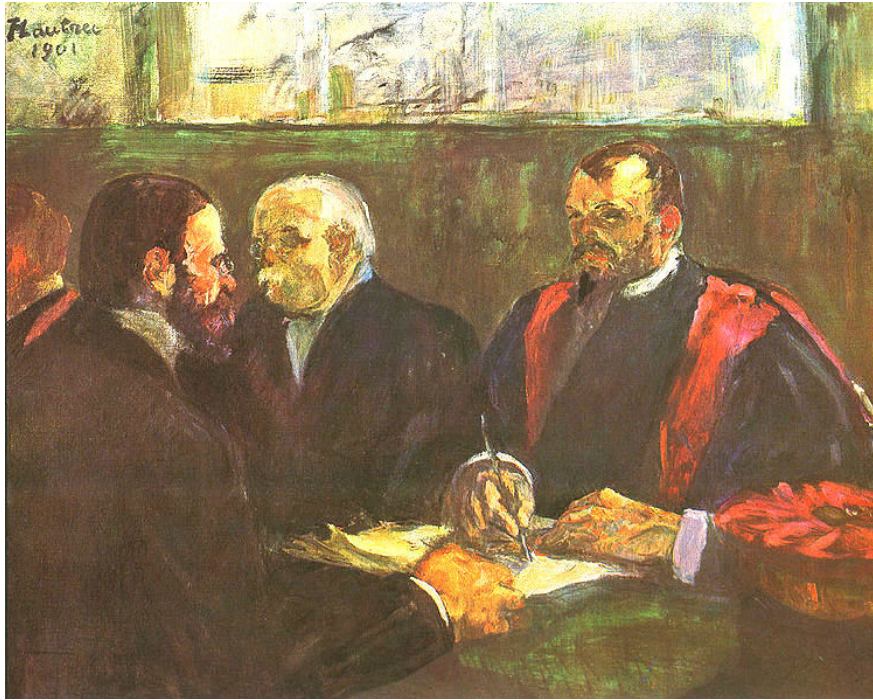

Examination at Faculty of Medicine (1901)
Musee Toulouse-Lautrec

In a career of < 20 years,
Toulouse-Lautrec created:

737 canvased paintings
275 watercolors
363 prints and posters
5,084 drawings



Tombe d'Henri de Toulouse-Lautrec à Verdélais, Gironde
Photo by Henry SALOMÉ



Palais de la Berbie à Albi Photo by Vincent Ruf

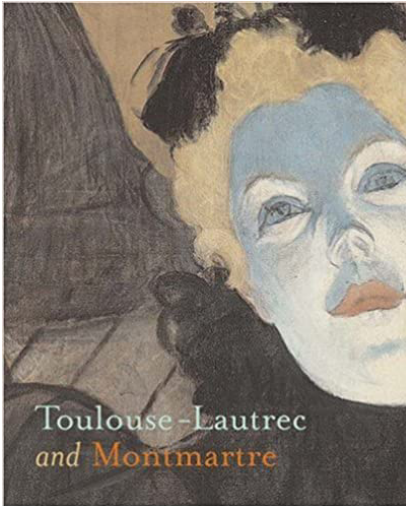

Grateful acknowledgement is made to Wikipedia and Wikipedia Commons and all institutions and private individuals providing high quality access to copies of paintings in the public domain in countries where the copyright term is the author's life plus 70 years or fewer.

(2005) Richard Thomson and Phillip Dennis Cate



eaeintermal.com

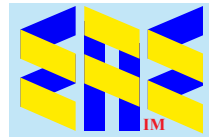

EurAsian Education (Intermal)