

Henri-Edmond Cross (1856-1910)

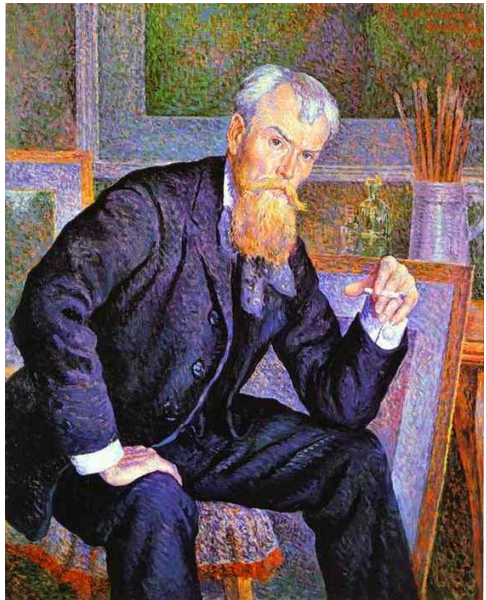

Self Portrait (1880) CP



Luce: Portrait (c1898) CP

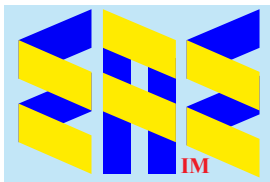

Compiled by Toon Senta



Madame Hector France (1891)
Musée d'Orsay



The Evening Air (c1893) Musée d'Orsay

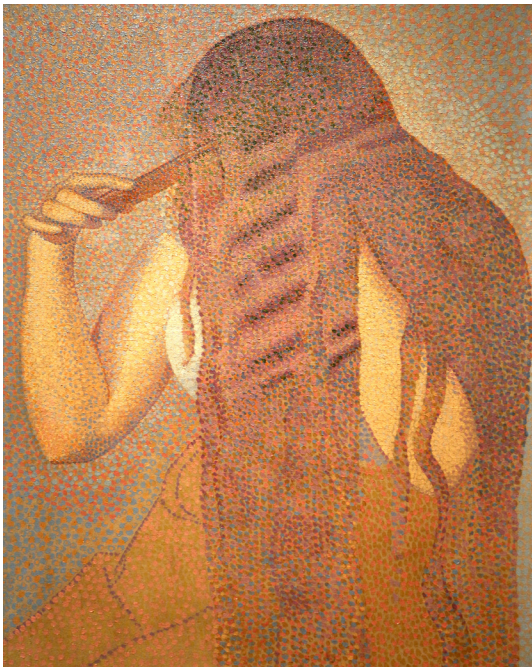

Hair (c1892) Musée d'Orsay

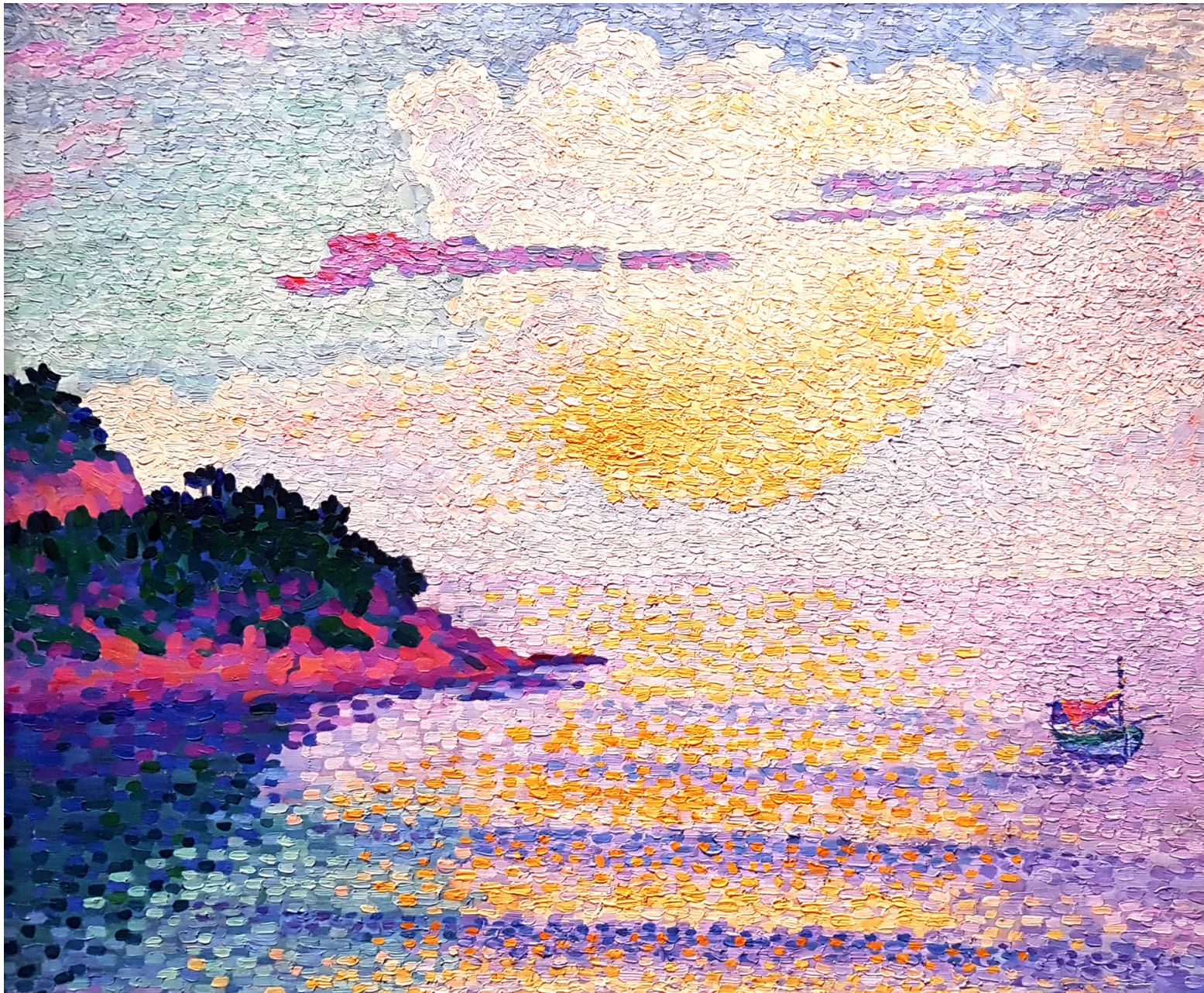

Sunset over the Sea (1896) Wallraf-Richartz Museum

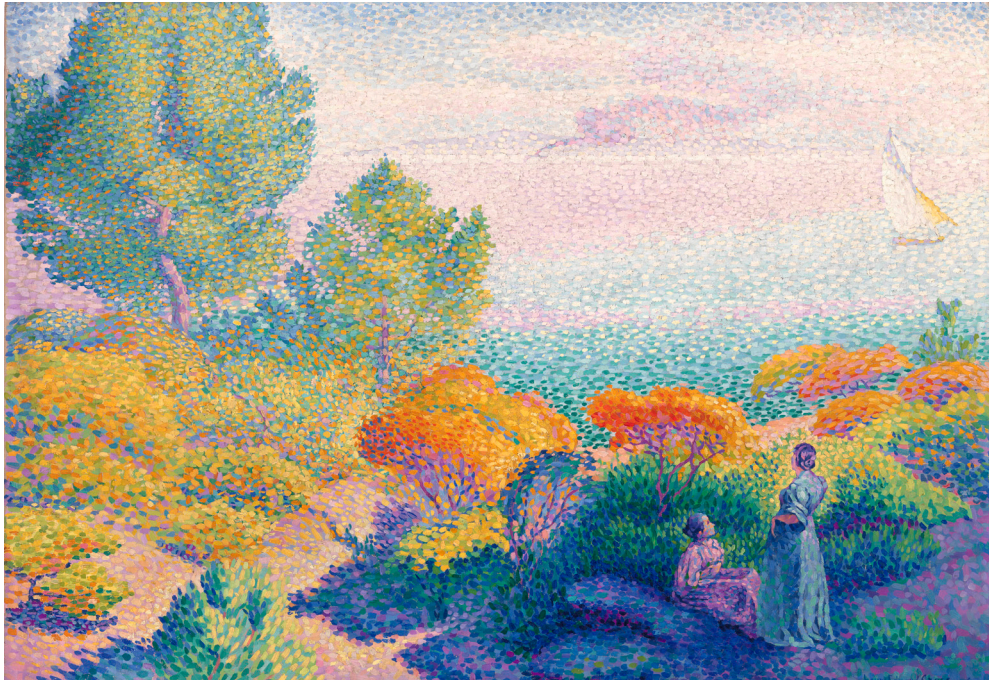

Two Women by the Shore, Mediterranean (1896) Barnes Foundation

**The Pink House
(1897/98)
Musée d'Ixelles**

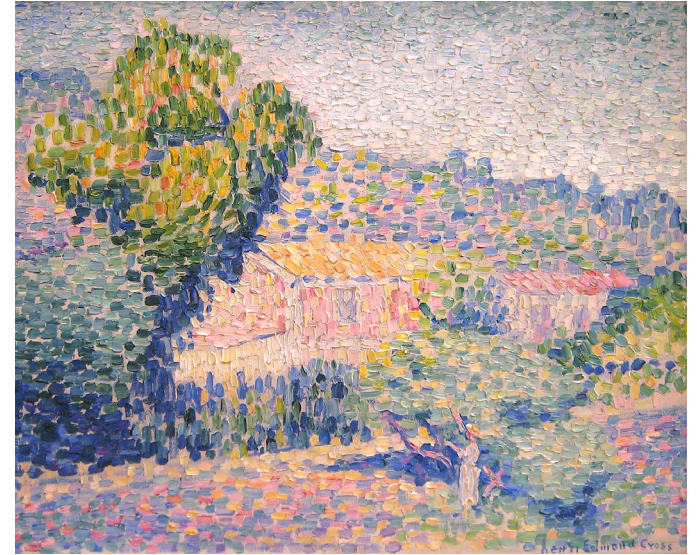

Mere Jouant avec son Enfant (1897/98) Matsuoka Museum of Art

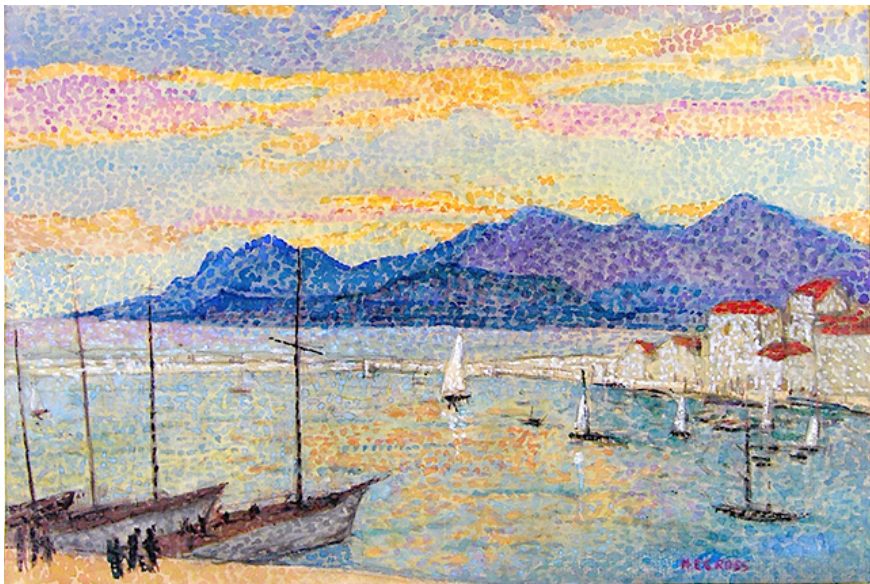

Harbour Scene (1897/98) CP





Un Canal à Venise (1899) Fondation Bemberg



Venise, L'église San Moisé (1903) CP



Venice-Torcello Island (1903) CP



Venice-The Giudecca (1903) Metropolitan Museum of Art



Voiles près de Chioggia (1903-1905) CP



Le Cap Layet (1904) Musée de Grenoble?



La Pleine de Bormes (1907-08) CP



La Barque Bleue (1899) Musée des Beaux-Arts de Dijon



Étude pour Faune (c1905-1906) Musée de Grenoble

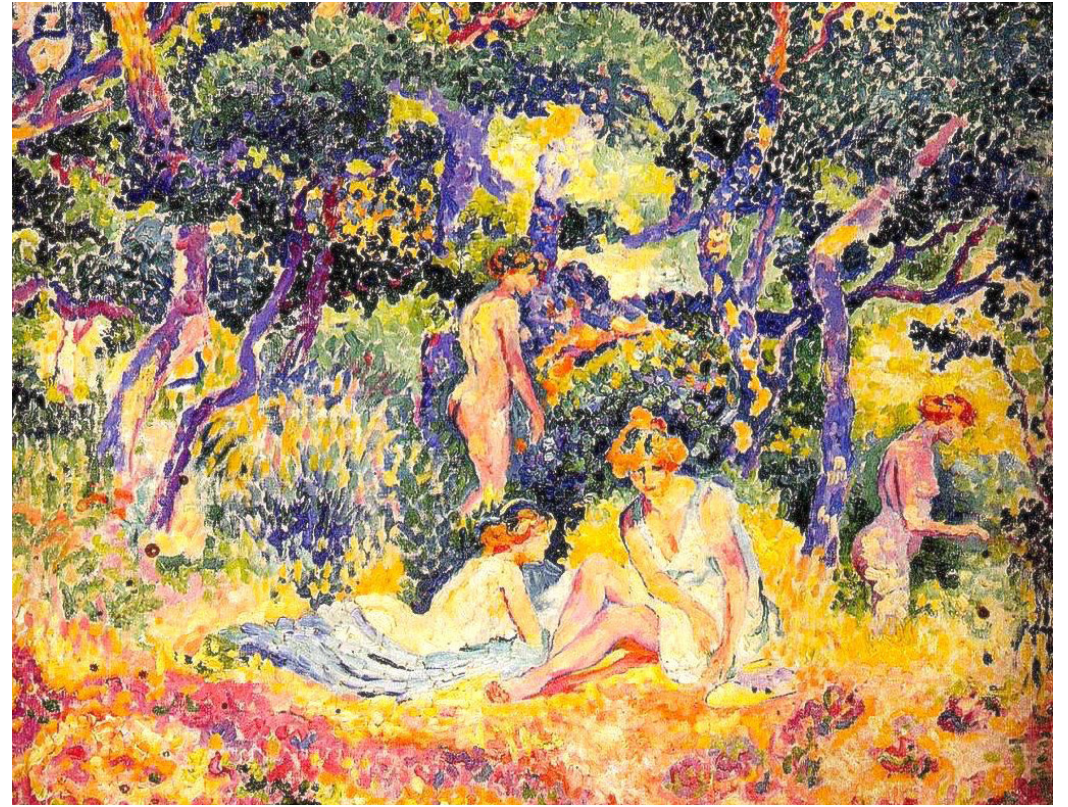

Nus sous Bois (1906-1907) Saint-Tropez, Musée de l'Annonciade

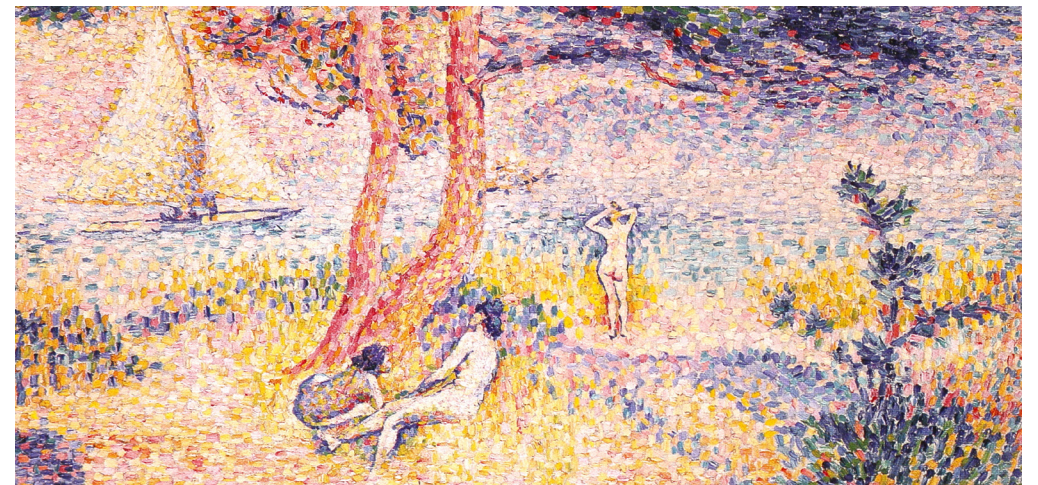

La Plage De Saint-Clair (1901) CP



The Glade (1906) Wallraf-Richartz Museum



La Fuite des Nymphes (c1906) Musée d'Orsay



**Dormeuse Nue
dans la Clairière**
(1907)
Museum of Grenoble

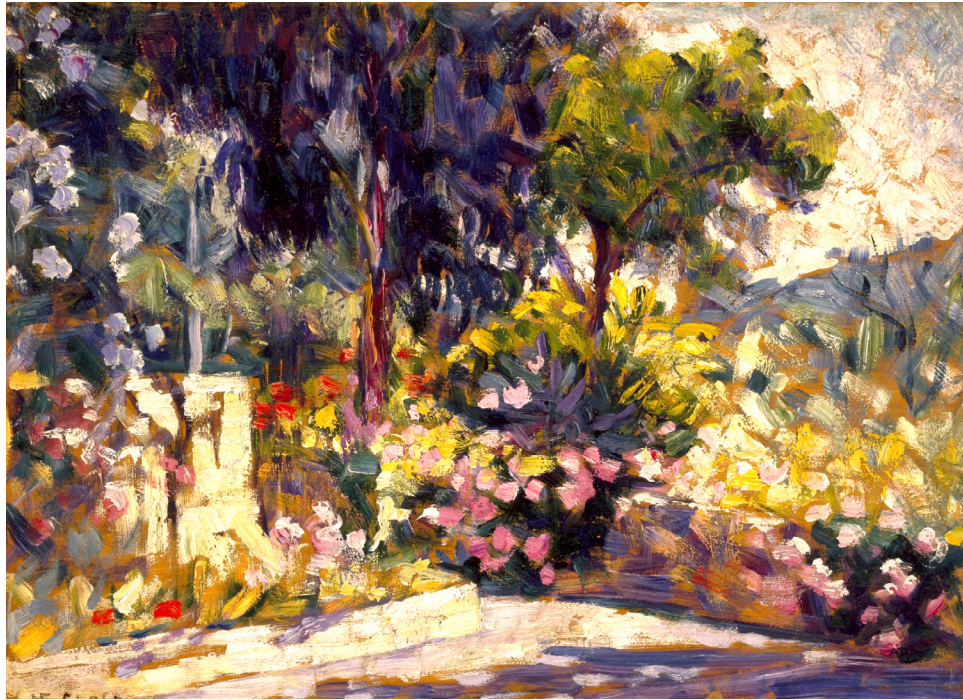

The Flowered Terrace (1900-1910) Museum of Fine Arts, Houston



Clearing in Provence (c1906)
Israel Museum



Les Cyprès à Cagnes (1908) Musée d'Orsay

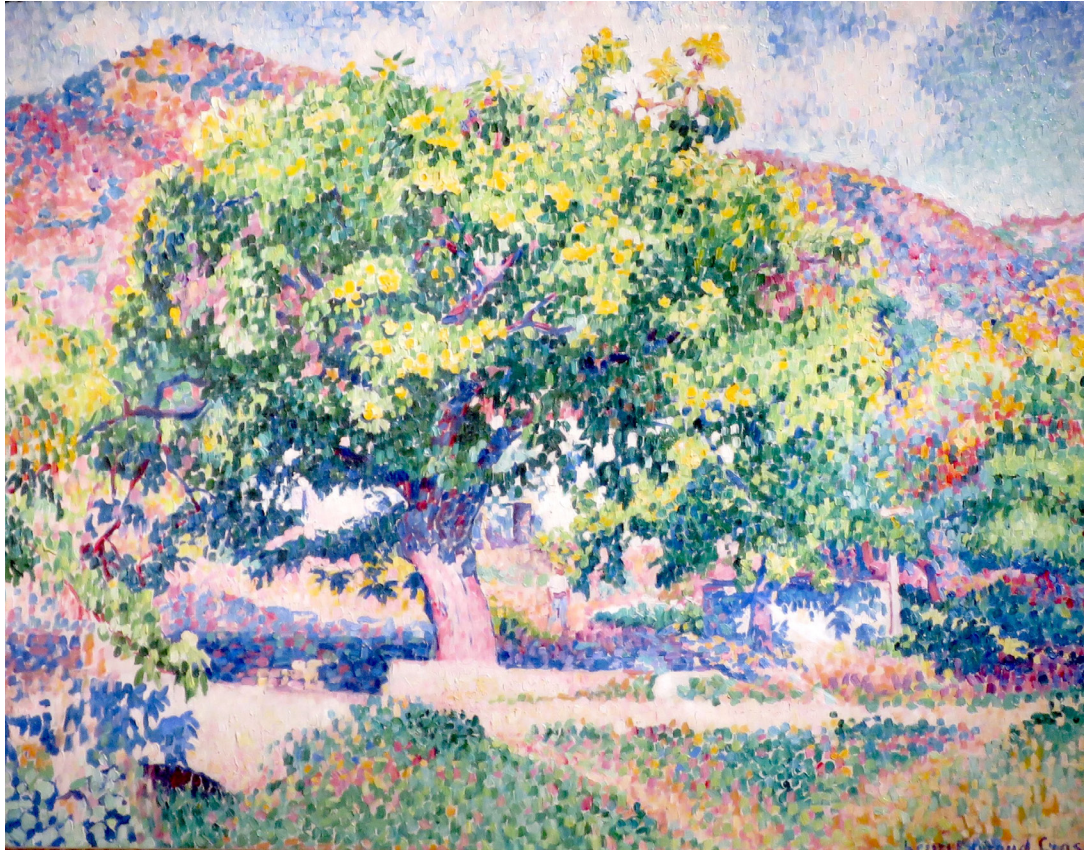

Around My Houses(1906) Pushkin Museum

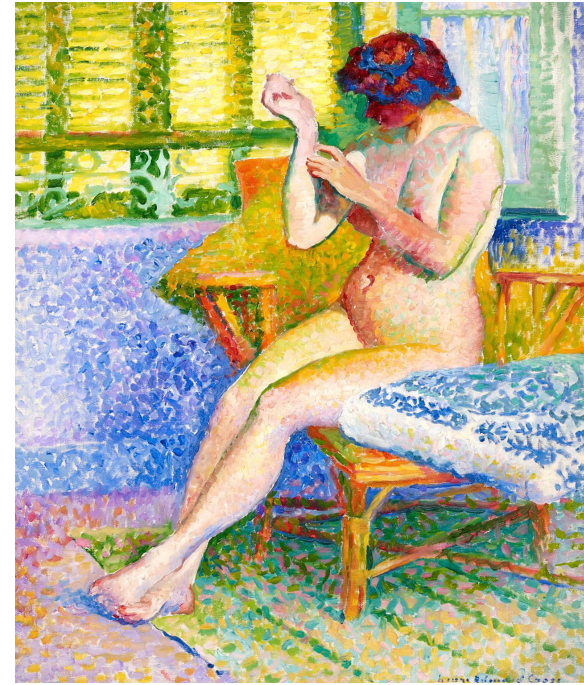

Model
(c1907)
Finnish
National
Gallery



Antibes (1908) Museum of Grenoble

Grateful acknowledgement is made to Wikipedia and Wikipedia Commons and all institutions and private individuals providing high quality access to copies of paintings in the public domain in countries where the copyright term is the author's life plus 70 years or fewer.

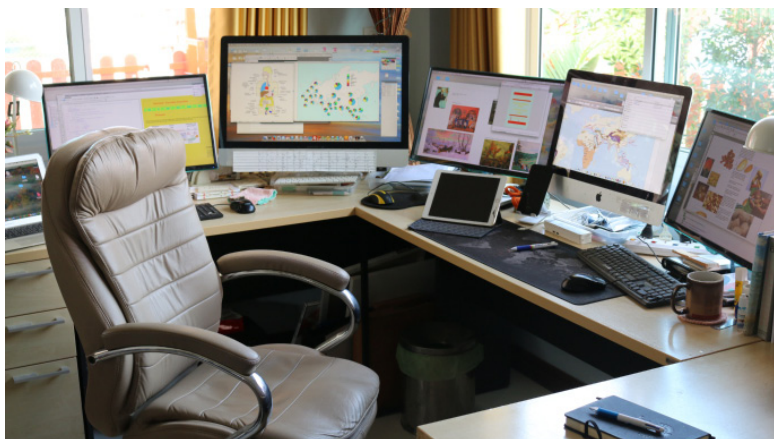

eaeintermal.com

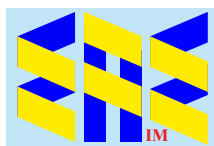

EurAsian Education (Internal)