

# Jacques-Louis David

(1748-1825)

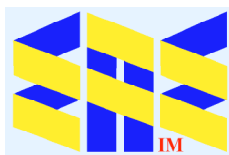

**Self-portrait** (1794) Louvre Museum



Compiled by **Toon Senta**



**Mademoiselle Guimard as Terpsichore (c1784) CP**



**Madame Charles-Pierre Pecoul  
(1784) Louvre Museum**



**Madame de Pastoret and Her Son  
(1791) Art Institute of Chicago**

**Portrait of Marie-Joséphine Buron  
(1769) Art Institute of Chicago**



**Madame de Verninac** (1799) Louvre Museum



**Portrait of a Young Woman in White**  
(Circle 1800) National Gallery of Art



**The Intervention of the Sabine Women (1799) Louvre Museum**

**Sappho and Phaon (1809) Hermitage Museum**

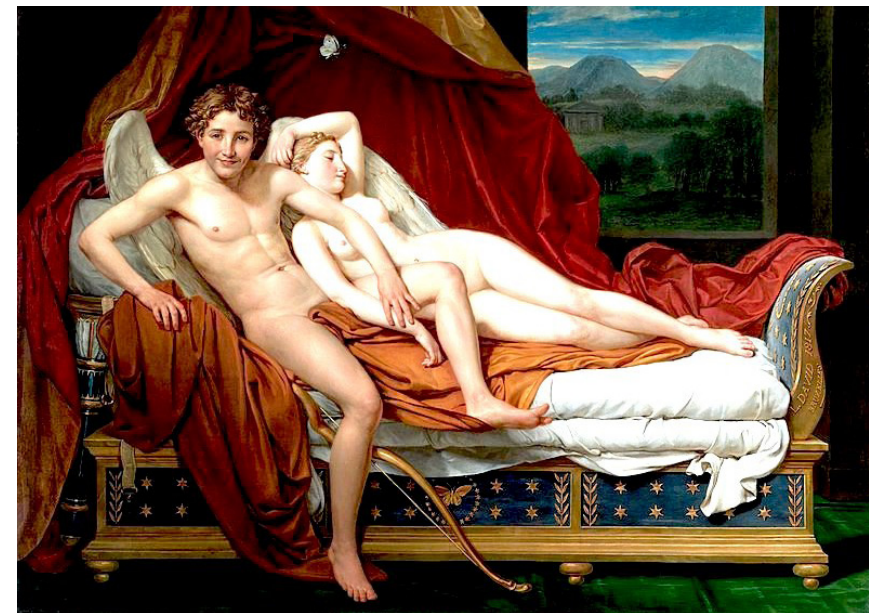
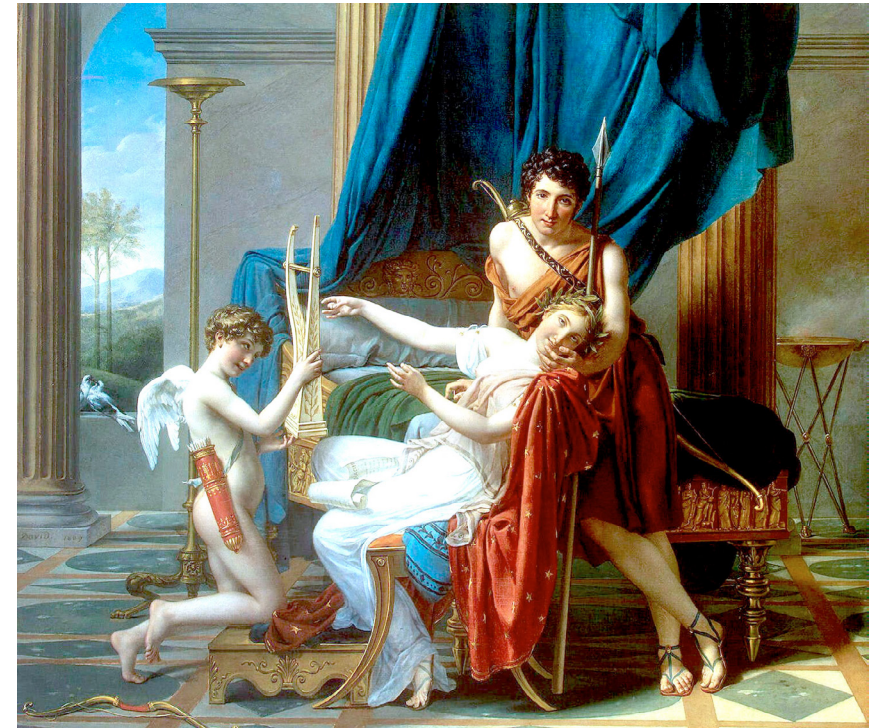

**Mars Being Disarmed by Venus (1824) Royal Museums of Fine Arts of Belgium**

**Cupid and Psyche (1809) Cleveland Museum of Art**



**Napoleon Crossing the Alps (1802) Palace of Versailles**



(1801)  
Prussian  
Palaces



(1800)  
Château  
de  
Malmaison



**Emperor Napoleon (c1807) Fogg Museum**



**Emperor Napoleon in His Study at the  
Tuileries (1812) National Gallery of Art**



**Countess Vilain XIII and her Daughter Louise (1816) National Gallery**



**Charlotte David (1813) National Gallery of Art**



**Laure-Emilie-Felicite David (1812) Fine Arts Museums of San Francisco**



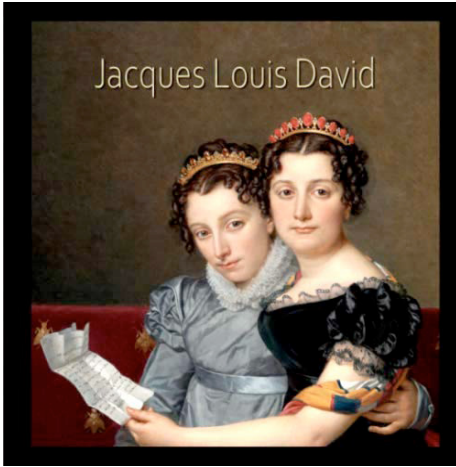

Grateful acknowledgement is made to Wikipedia and Wikipedia Commons and all institutions providing high quality access to copies of paintings in the public domain in countries where the copyright term is the author's life plus 70 years or fewer.

Maria Tsanevar (2019)

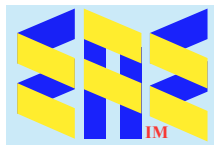

**EurAsian Education** (Internal)