

# French Female Portraits (1650-1900)



**Charles Beaubrun** (1604-1692)

**Pierre Mignard** (1612-1695)

**Jacob Ferdinand Voet** (1639-1689)

**Nicolas de Largillière** (1656-1746)

**Jean-Marc Nattier** (1685-1766)

**Louis Tocqué** (1696-1772)

**Alexander Roslin** (1718-1793)

**Jean-Baptiste Greuze** (1725-1805)

**François-Hubert Drouais** (1727-1775)

**Jacques-Louis David** (1748-1825)

**Robert Lefèvre** (1755-1830)

**Elisabeth Vigee Le Brun** (1755-1842)

**François Gérard** (1770-1837)

**William-Adolphe Bouguereau** (1825-1905)

**Carolus-Duran** (1837-1917)

Compiled by Toon Senta



Marie de Bailleul (c1660) CP

Henrietta of England (c1660) CP



Charlotte-Marie of Lorraine (c1650) CP

## Charles Beaubrun (1604-1692)

Olympia Mancini (c1669)  
Gripsholm Castle

Duchess of Savoy (c1669)  
Musee Crozatier





**A Woman** **Liselotte de Palatinat**  
(17th) Musée d'art et d'histoire de Narbonne

**Pierre Mignard** (1612-1695)



**Henrietta Anne, Duchess of Orleans** (c1669) Musée Carnavalet

**Marie Mancini**  
(c1670) CP

**Françoise-Marguerite de Sévigné**  
(c1669) Musée Carnavalet

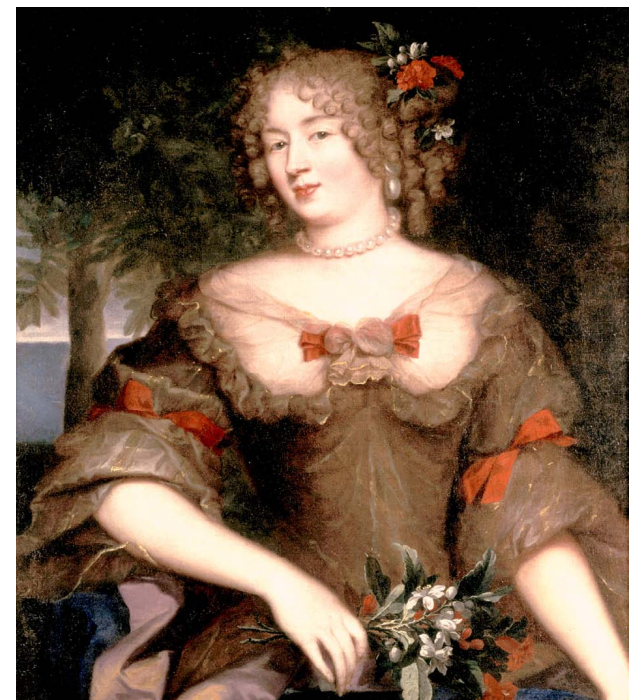



Hortense Mancini as Cleopatra (c1675) CP

Hortense Mancini (c1675) CP

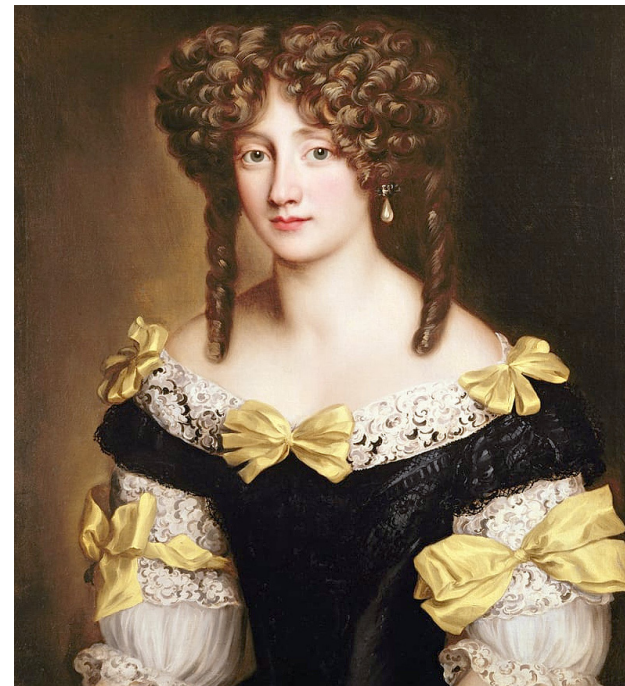

Hortense in Guise of Aphrodite (c1675) CP



Diane de Thianges (c1675) CP

# Jacob Ferdinand

**Voet**  
(1639-1689)

Laura Chigi (c1675) CP





**Duchesse de Beaufort**  
(1714) Musée Cognacq-Jay

**Jeanne-Cecile le Guay** (1713)  
Cincinnati Art Museum



**Mlle Duclos as Ariane** (c1712) Condé Museum



**Sarah le Boulenger**  
(1725) English Heritage

**(1656-1746)**

**Marquenat** (c1720)  
Condé Museum

## Nicolas de Largillière



**Marie Leszczyńska (1748)**  
Palace of Versailles

**Victoire of France (c1751)**  
Palace of Versailles

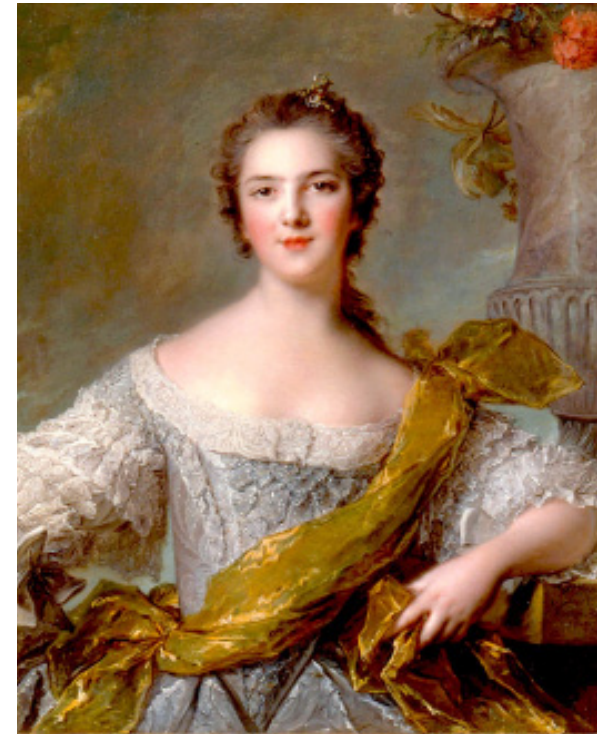

**Madame Marsollier and Daughter (1749)** Metropolitan MoA

## **Jean-Marc Nattier (1685-1766)**

**Madame Adélaïde of France (1758)** Palace of Versailles

**Marie-Henriette de Pleneuf (1739)** Natl Museum of Western Art, Tokyo





**Mademoiselle de Coislin**  
(1750-59) National Gallery

**Elizabeth of Russia (c1750)**  
Tretyakov Gallery



**Comtesse Loménie de Brienne (c1750)** Musée de Strasbourg



**Marie Leszczyńska**  
(1740) Louvre Museum

**Duchess of Montmorency**  
(c1765) CP

# Louis Tocqué (1696-1772)





**Young Lady Holding a Pug Dog**  
(c1745) Art Gallery of New South Wales



**Marie-Emilie Baudouin**  
(c1759) Musée Cognacq-Jay



**Madame de Pompadour** (1756) Alte Pinakothek

## **François Boucher** (1703-1770)

**Madame de Pompadour Sketch**  
(c1750) Waddesdon Manor

**Madame Bergeret** (c1766)  
National Gallery of Art







Wife Marie (1770)  
Nationalmuseum

Anne Vallayer-Coster (1783)  
Crocker Art Museum

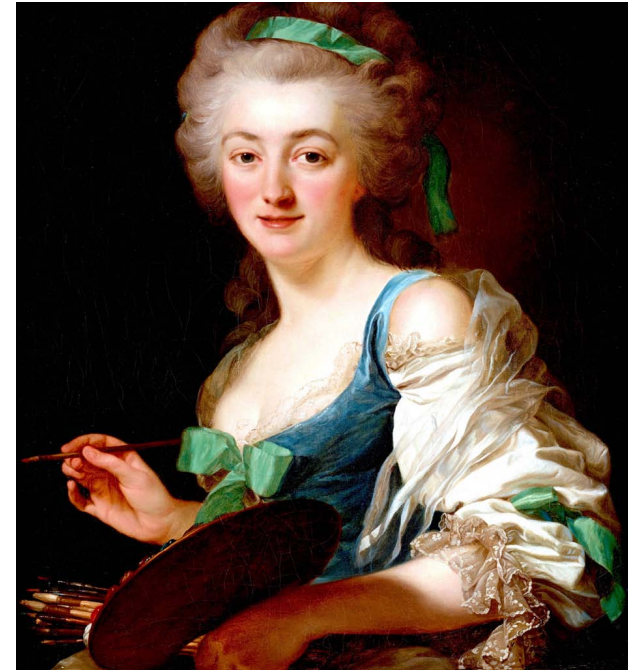

Comtesse d'Egmont Pignatelli (1763) Minneapolis Inst Art

## Alexander Roslin (1718-1793)

Hedwig of Holstein-Gottorp  
(1775) Nationalmuseum

Francoise-Marguerite  
de Sevigne (1753) CP





**Jeanne-Philiberte**  
Ledoux (c1790) CP

**Young Girl Seated**  
(c1790) CP



**Varvara Gagarina** (c1781)  
Metropolitan Museum of Art

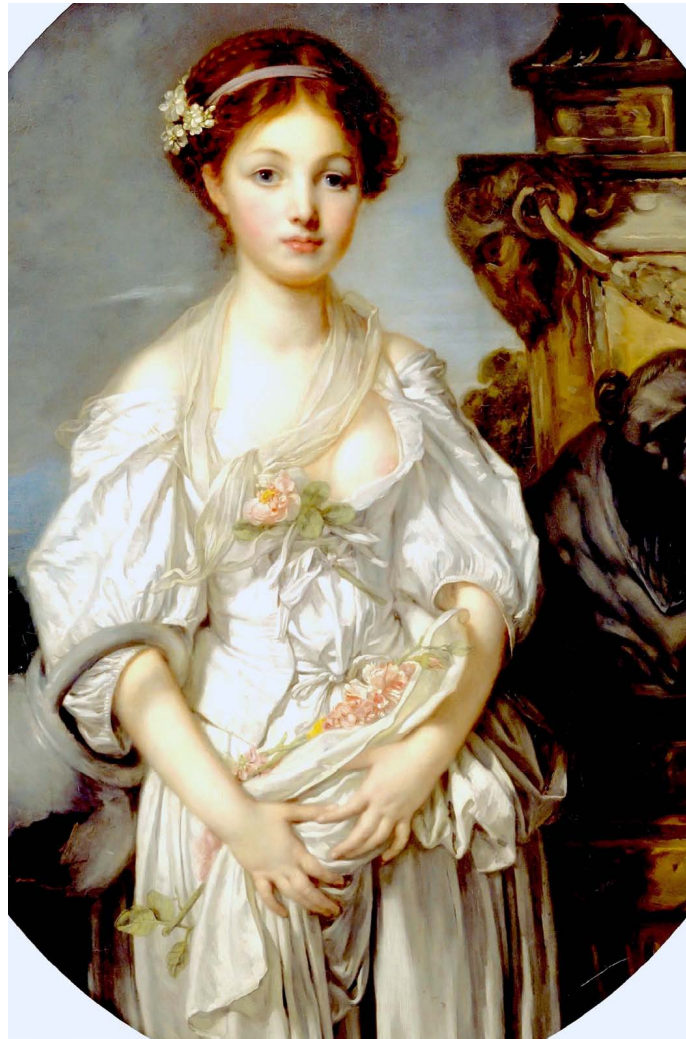

**Broken Pitcher** (1771) Louvre Museum

**Jean-Baptiste**  
**Greuze** (1725-1805)



**White Hat**  
(c1780)  
Museum  
of Fine Arts



Madame du Barry (1770) Museo del Prado



Mesdames Sophie, Victoire et Louise (c1760) Palace of Versailles



Madame du Barry as Flora (1770-74) National Gallery of Art

# François-Hubert Drouais (1727-1775)



Anne Couppier de Romans (c1757) CP



Marguerite Haynault (1757) Museum of Fine Arts

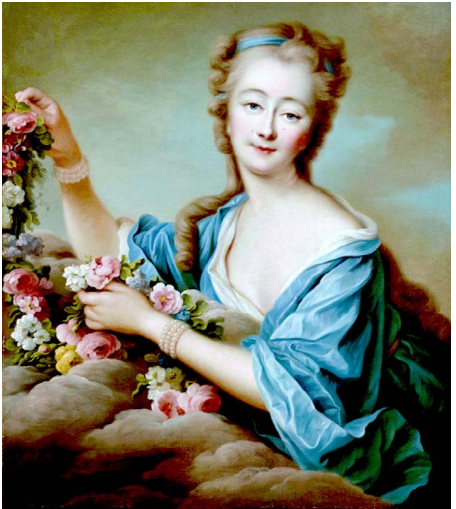

Madame du Barry (1773-74) Palace of Versailles



Dauphin Marie-Antoinette (1773) Condé Museum



**Marie-Joséphine Buron (1769)**  
Art Institute of Chicago

**Madame Pecoul (1784)**  
Louvre Museum



**Countess Vilain and Daughter Louise (1816)** National Gallery

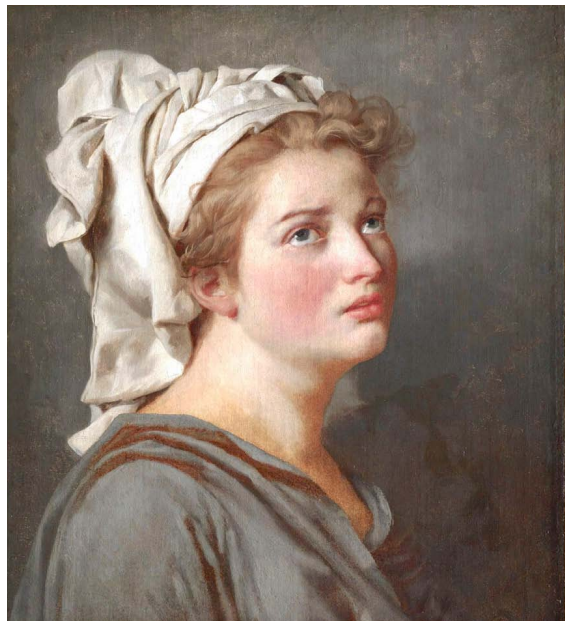

**Young Woman with a Turban (1780)** Cleveland Museum of Art

# Jacques-Louis David



**Charlotte David (1813)**  
National Gallery of Art

(1748-1825)

# Robert Lefèvre

(1755-1830)  
**Letizia Bonaparte** (1813)  
Napoleonic Museum



**Marie-Julie Clary, Queen of Naples** (1807)  
Palace of Versailles



**Joséphine de Beauharnais** (c1805)  
Napoleonic Museum

**Two Elegant Ladies**  
(c1810) CP

**Pauline Bonaparte**  
(1806) Palace  
of Versailles





**Comtesse de Cérés**  
(1784) Toledo  
Museum of Art

**Marie-Antoinette  
and Children** (1780s)  
National Gallery

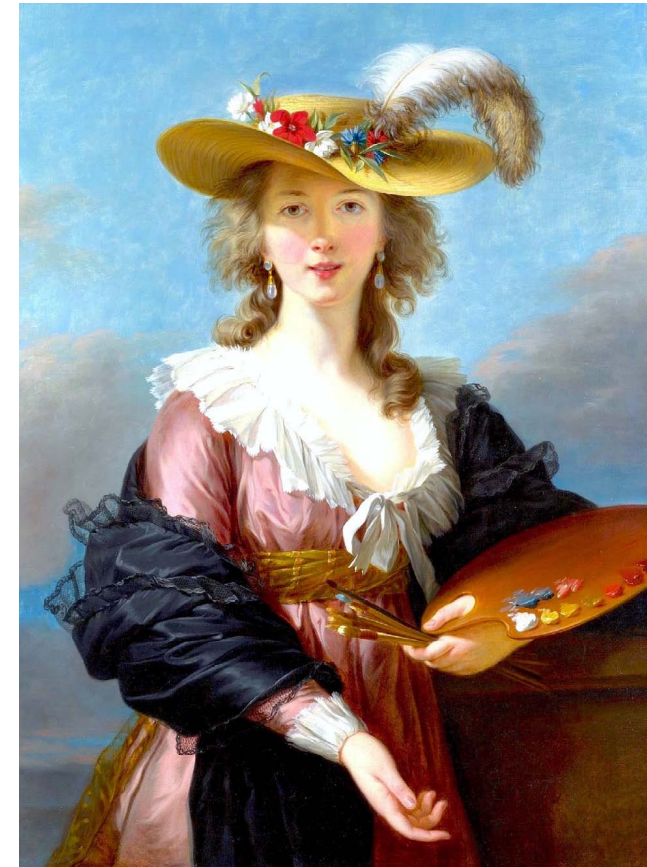

Self Portrait (1780s) National Gallery

# Élisabeth Vigée Le Brun (1755-1842)

**Madame du Barry**  
(1782) National  
Gallery of Art

**Mothers and Sons**  
(1787) National  
Gallery of Art





**Mademoiselle Duchesnois**  
(c1800) Musée Carnavalet

**Madame Barbier-Walbonne**  
(c1796) Louvre Museum

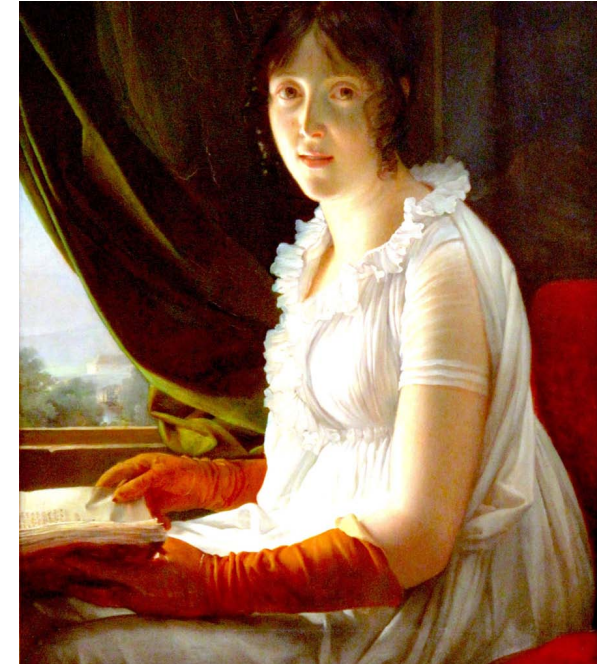

**Juliette Récamier** (1802-05) Musée Carnavalet

## **François Gérard** (1770-1837)

**Madame Récamier**  
(1800-10) CP

**Zoé Victoire Talon** (1825)  
Palace of Versailles



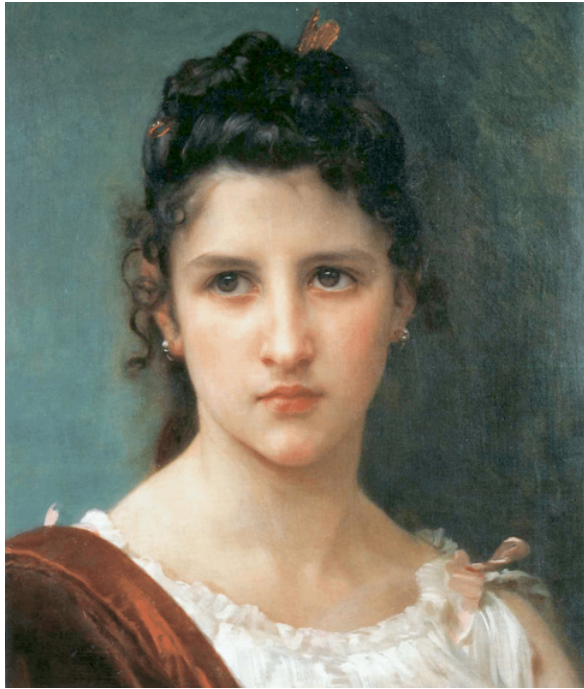

**Gabrielle Drunzer**  
(1889) CP

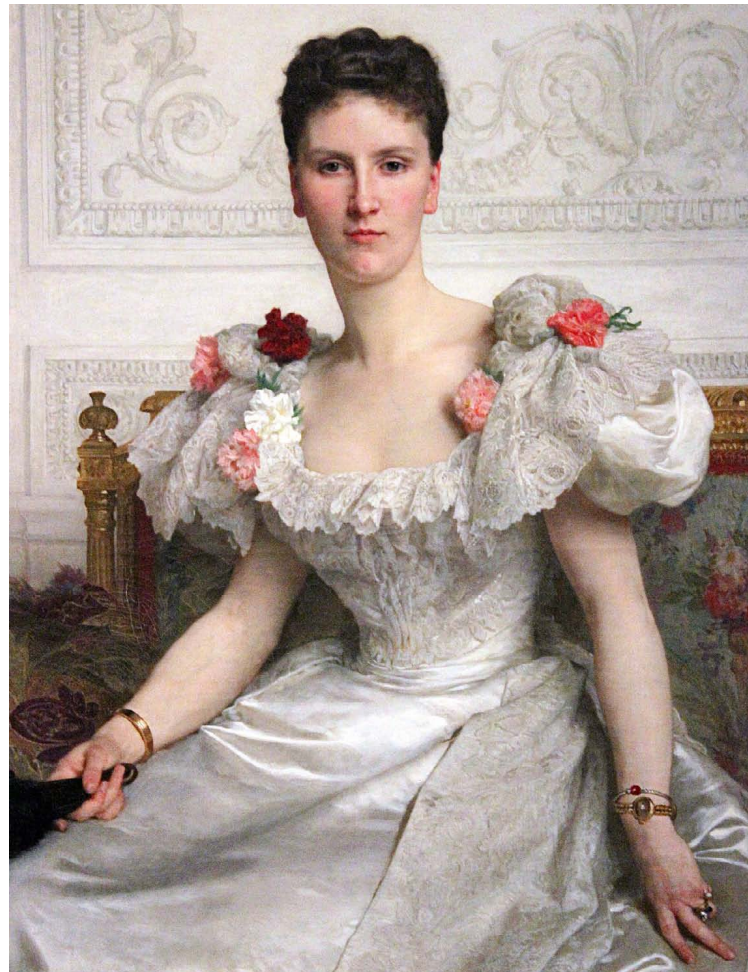

**Comtesse de Cambacérés** (1895) Seattle Art Museum

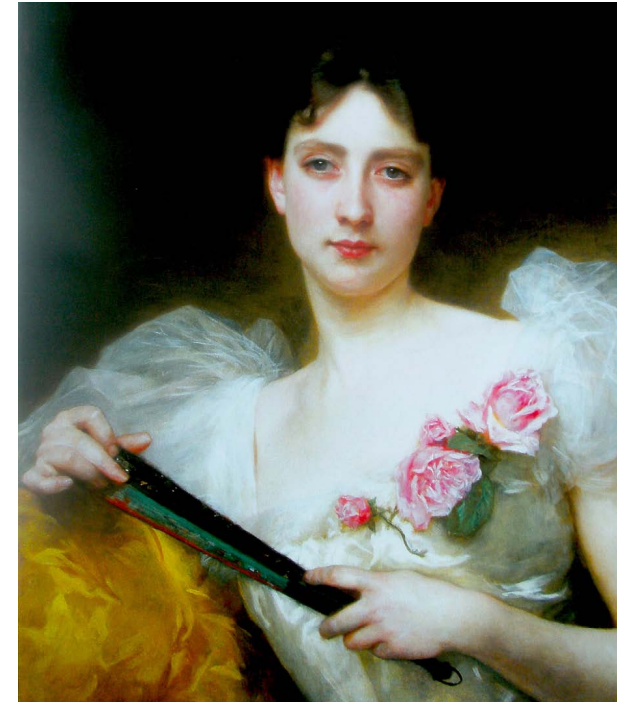

**Girl with a Fan**  
(1895) CP



**Girl with Lemons** (1899)  
Israel Museum

# **William-Adolphe Bouguereau** (1825-1905)

**Tricoteuse - Knitting**  
(1873) CP

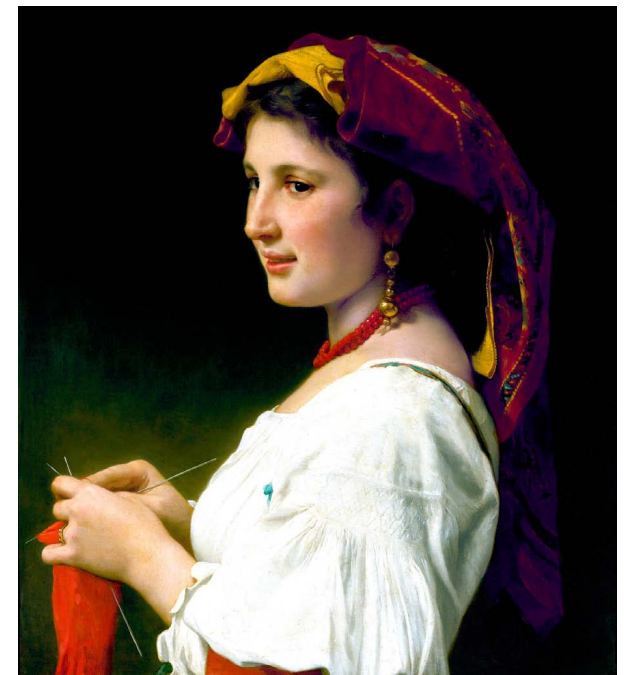





**Madame Fouquier (1876 CP)**



**Mademoiselle de Lancey (1876) Musée  
des Beaux-Arts de la Ville de Paris**

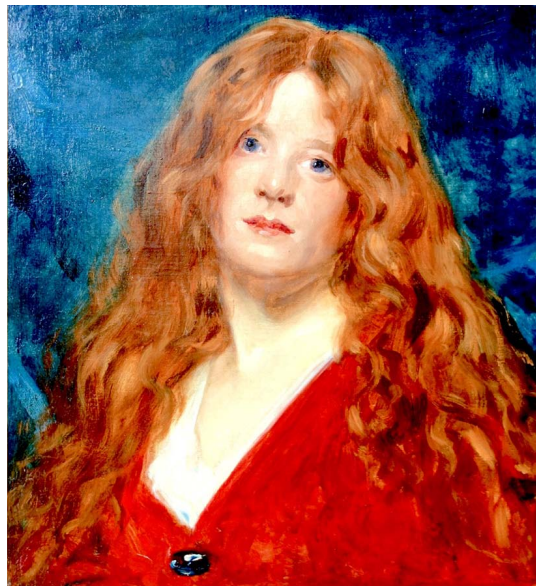

**Red Head (c1900)  
Beaux-arts de Lille**

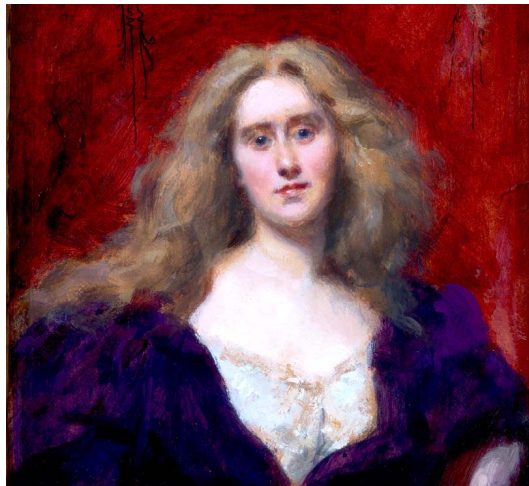

**Natalie  
Barney  
(c1900)  
Smithsonian  
American  
Art Museum**

## **Carolus- Duran (1837-1917)**

**Mrs Harry  
Milbank  
(1876) CP**

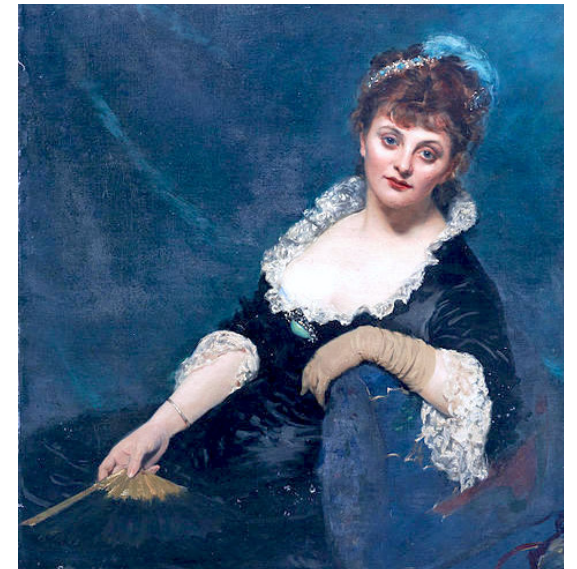



Grateful acknowledgement is made to Wikipedia and Wikipedia Commons and all institutions and private individuals providing high quality access to copies of paintings in the public domain in countries where the copyright term is the author's life plus 70 years or fewer.

Alan Wintermute (1996)



**EurAsian Education** (Internal)