

Pont-Aven School

(1886-1895)



Paul Gauguin
Paul Sérusier
Emile Bernard
Meijer de Haan
Henry Moret
Władysław Ślewiński
Roderic O'Connor
Émile Jourdan
Maxime Maufra
Eric Forbes-Robertson
Charles Laval
Ernest de Chamaillard
Charles Filiger
Robert Bevan
Armand Séguin
Jan Verkade
Cuno Amiet
Mogens Ballin

PONT-AVEN.

Pont-Aven (Caldecott 1888)
New York Public Library

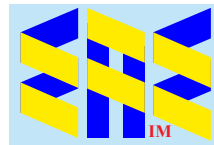

Compiled by Toon Senta

Location

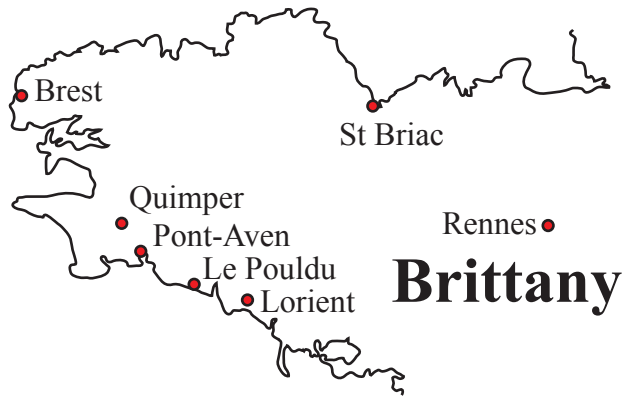

Pont-Aven vu du Bois d'Amour (1892) Indianapolis Museum of Art



Pont-Aven Le Pouldu



Paul Gauguin 1848-1903



Moisson en Bretagne (1889)
Courtauld Institute of Art



La Vision après le Sermon (1888) Scottish National Gallery



Bretonnes près de la Mer (1889)
National Museum of Western Art



Le Gardien de Porcs (1888) Los Angeles County MoA
Bonjour Monsieur Gauguin (1889) National Gallery Prague



Le Moulin David (1894) Musée d'Orsay



**Récolteuses
de Sarrasin**
(1888) CP

Moisson au Bord de la Mer
(1891) Musée d'Orsay

Émile Bernard

1865-1935



Pont à Pont-Aven (1891) CP

Breton Women in the Meadow
(1888) Musée d'Orsay

Breton Women Attending a Pardon
(1892) Dallas Museum of Art



Les Bretonnes aux Ombrelles
(1892) Musée d'Orsay



Paul Sérusier 1864-1927

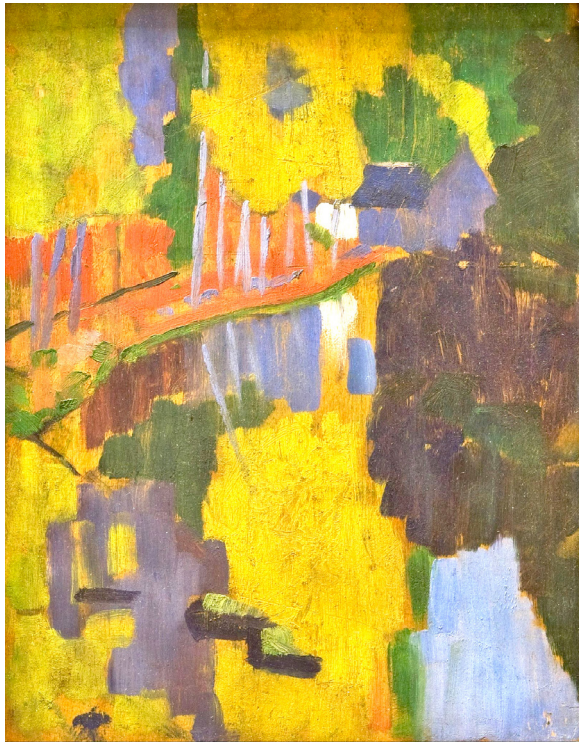

Le Talisman (1888) Musée d'Orsay



Lavandières (1886/97)
Museum of Fine Arts, Houston



Cueilleur d'Algues (c1890) Indianapolis Museum of Art

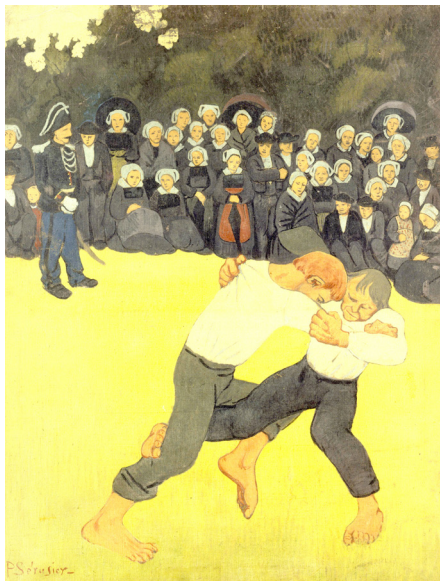

La Lutte Bretonne (1890-91) Musée d'Orsay



Les Mangeurs des Serpents (1894) National Museum in Warsaw

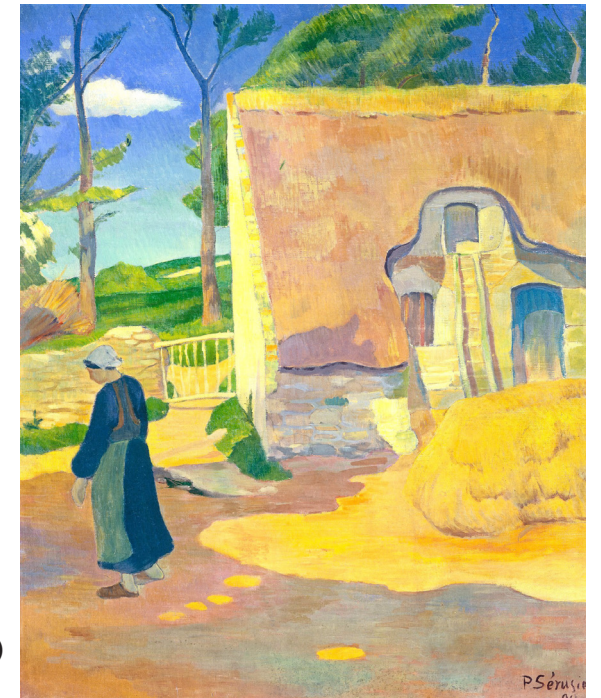

Ferme au Pouldu (1890)
National Gallery of Art



Paysage Jaune
(1892) Tate Gallery



**Roderic
O'Conor**
1860-1940

**Nature Mortes
aux Bouteilles**
(1892) Tate Gallery



**Aller au Marché,
Bretagne (1892)**
Indianapolis
Museum of Art

**Charles
Laval**
1862-1894

Autoportrait
(1888)
Van Gogh Museum





Les Deux Chaumières (c1893)
Indianapolis Museum of Art

Armand Séguin

1869-1903

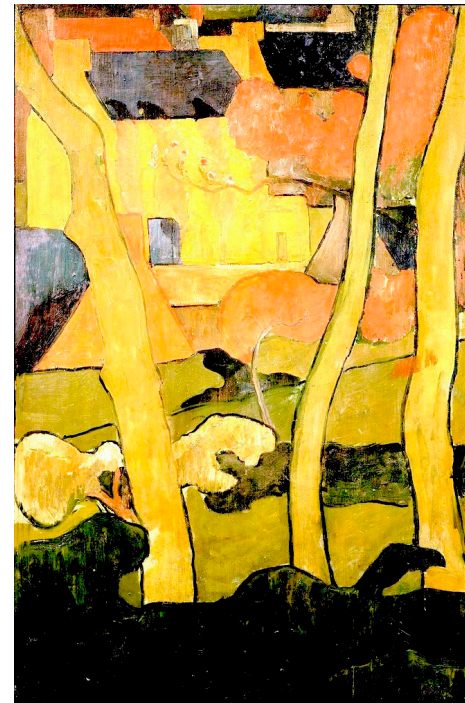

**Paysage
Decoratif**

I/II

(1891)

Nationalmuseum

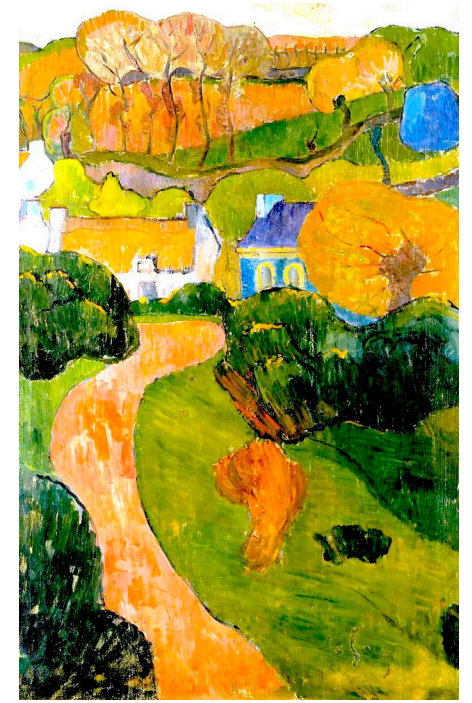

Jan Verkade

1868-1946

Paysage Bretonne

(1891)

Cleveland
Museum of Art

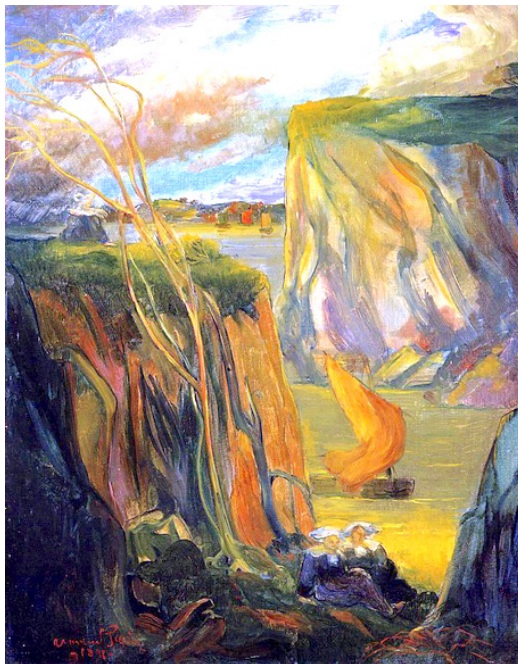

Femmes Bretonnes devant la Falaise (c1895) CP



Les Délices de la Vie (c1892) CP

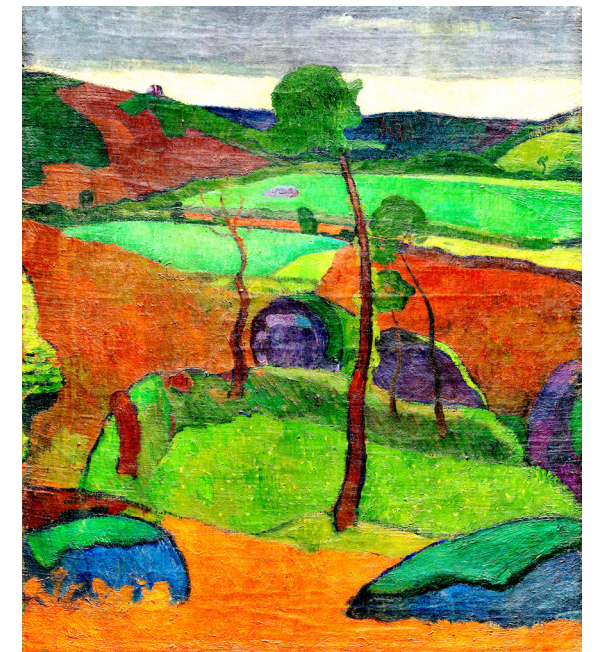

Meijer de Haan 1852-1895



Maternité : Marie Henry avec sa Petite Fille (1889) CP

Henry Moret 1856-1913



Jeunes Bretonnes (c1895) CP

Władysław Ślewiński 1856-1918

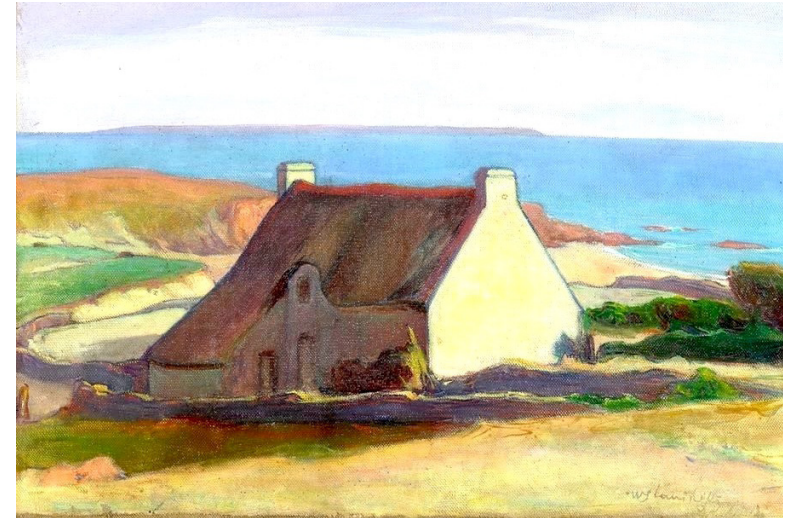

**Chaumière au Pouldu (c1892)
National Museum in Wrocław**

Émile Jourdan 1860-1931 **Le Port de Pont-Aven (1891) CP**



Maxime Maufra 1861-1918



Vue sur le Port de Pont-Aven (1906) Musée des Beaux-Arts de Quimper

Ernest de Chamaillard

1862-1931



Paysage Beton (c1895)
Brest's Museum of Fine

Cuno Amiet

1868-1961

Robert Bevan

1865-1925

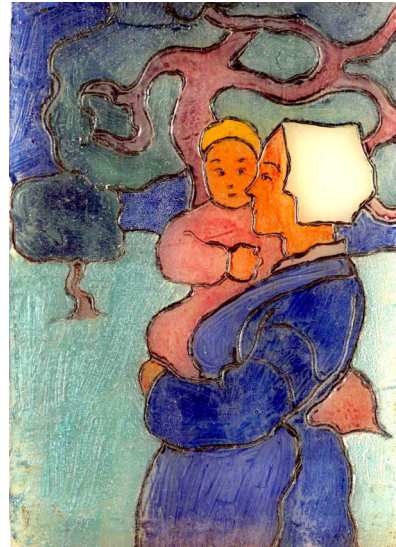

**Mère et Enfant
Bretonnes**
(c1894) CP

Eric Forbes-Robertson 1865-1935



Dans la Forêt, Pont-Aven (c1895) Tate Gallery

Charles Filiger

1863-1928

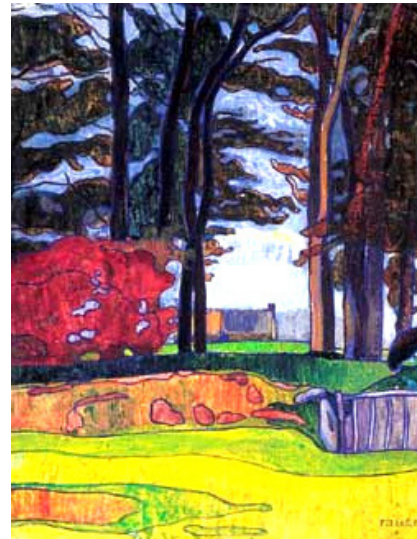

Paysage Breton (c1890) CP

Mogens Ballin 1871-1914



Paysage (c1891) CP

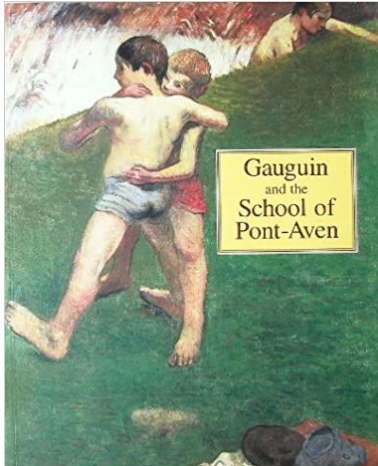

Grateful acknowledgement is made to Wikipedia and Wikipedia Commons and all institutions and private individuals providing high quality access to copies of paintings in the public domain in countries where the copyright term is the author's life plus 70 years or fewer.

(1994) Ronald Pickvance



eaeinternal.com

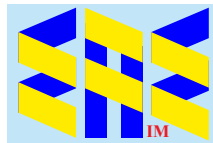

EurAsian Education (Internal)