

'Les Quatres Grandes Dames' Ladies of Impressionism

Marie Bracquemond (1840-1916)

Berthe Morisot (1841-1895)

Mary Cassatt (1844-1926)

Eva Gonzales (1849-1883)

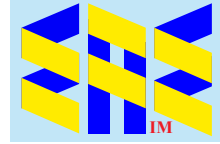

Marie Braquemond (Braquemond 1897) Metropolitan Museum of Art



Berthe Morisot (Manet 1872)
Musée d'Orsay



Mary Cassatt (Degas 1876) CP



Eva Gonzalés (Manet 1870)
Dublin City Gallery

Compiled by Toon Senta

**Marie
Braquemon**



Self Portrait (1870) CP

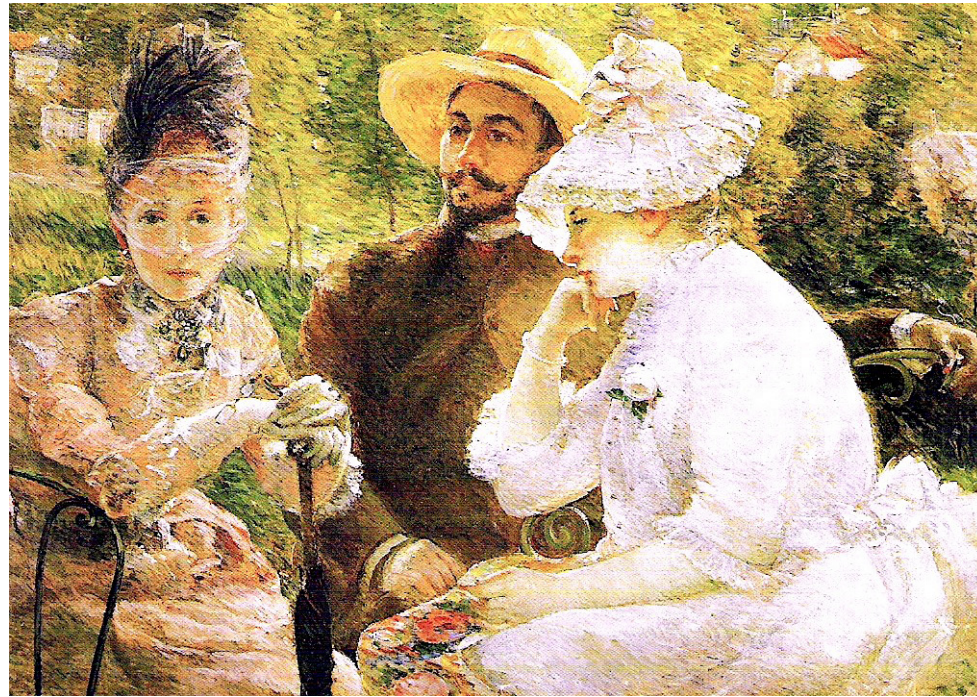

On the Terrace at Sèvres with Fantin-Latour (1880) Musee du Petit Palais



Woman with an Umbrella
(1880) CP

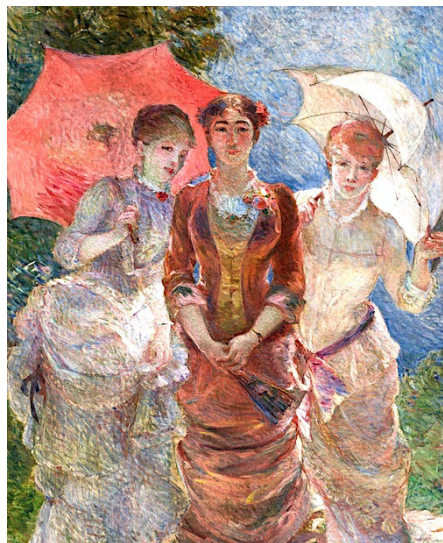

Trois femmes aux ombrelles
(1880) Musée d'Orsay



Louise (1877) CP



Woman in the garden (1877) CP

Under the Lamp (1887) CP



Afternoon Tea (1880) Musée des Beaux-Arts de la ville de Paris

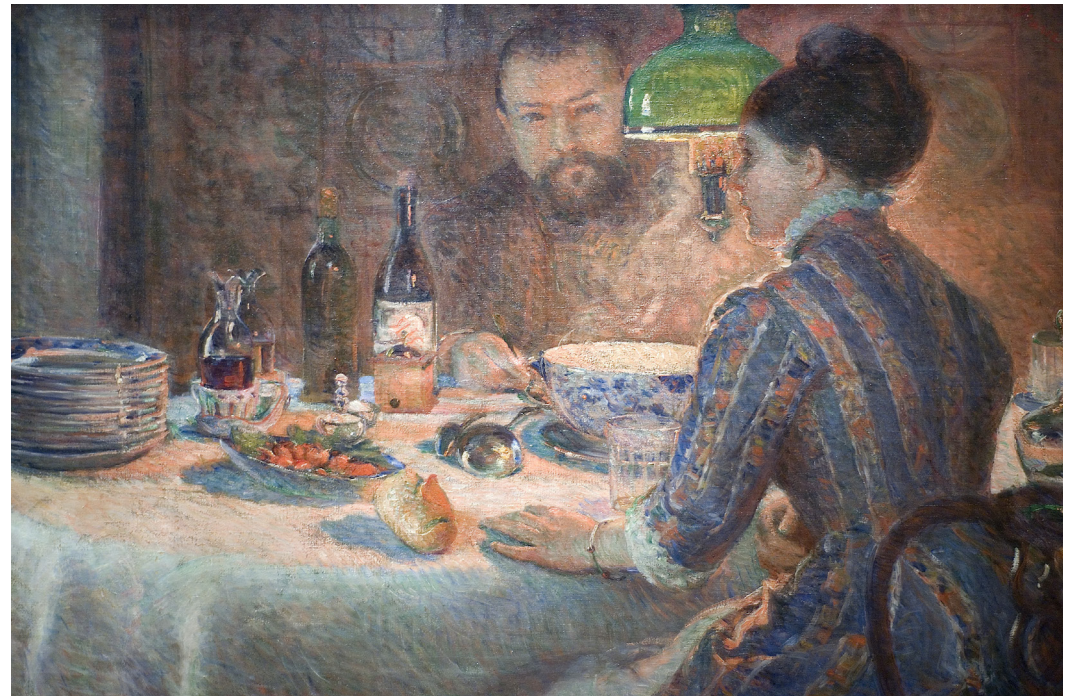

Pierre Painting a Bouquet (1887) CP



The Artist's Son and Sister in the Garden at Sevres (1890) Musée du Petit Palais

Berthe Morisot



The Sisters (1869) National Gallery of Art



Femme et Enfant au Balcon (1869) Ittleson Foundation



Corsage Noir (1878) Natl Gallery of Ireland

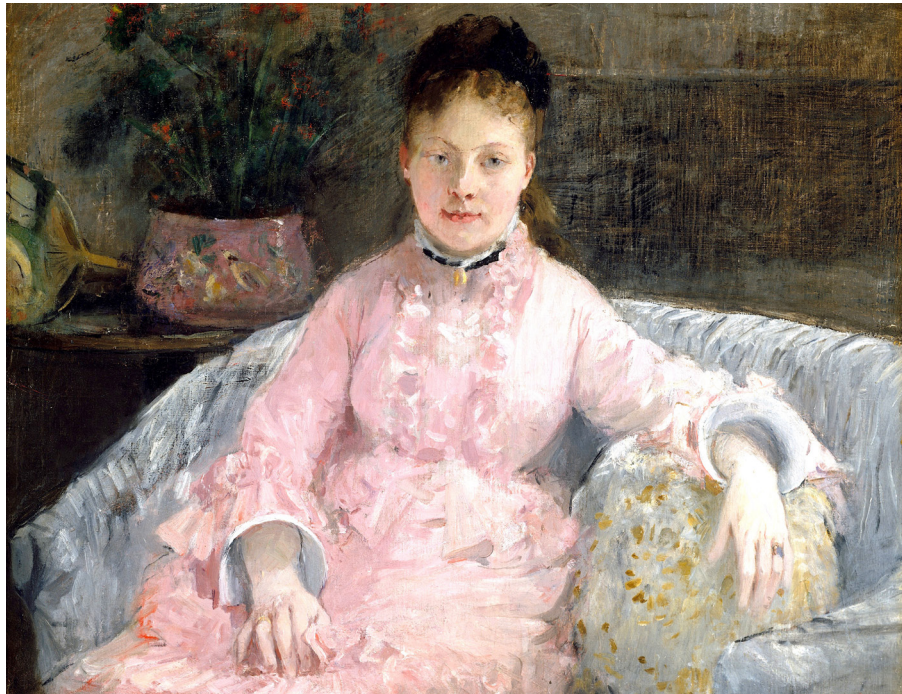

The Pink Dress (1870) Metropolitan Museum of Art

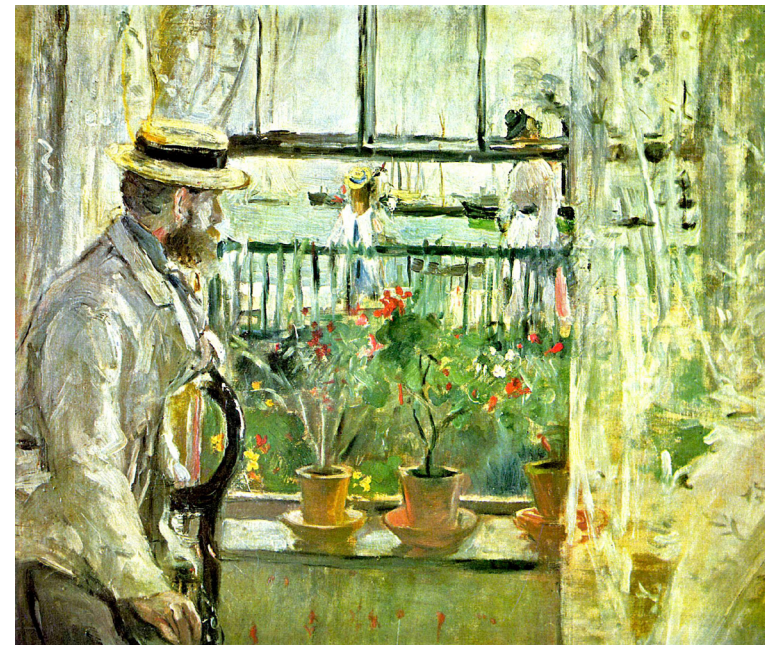

Eugène Manet à l'Île de Wight (1875) Musée Marmottan Monet



In the Dining Room (1886) National Gallery of Art

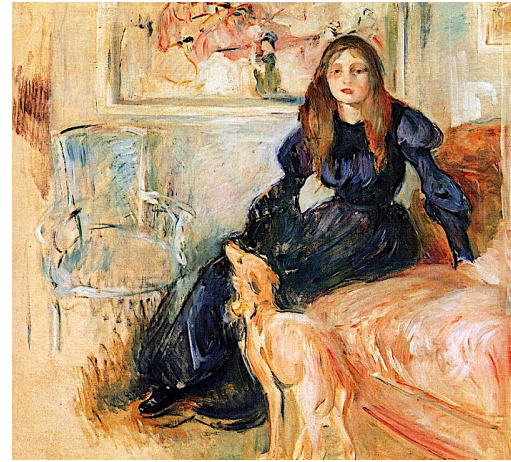

Girl with Greyhound (1893)
Musée Marmottan Monet

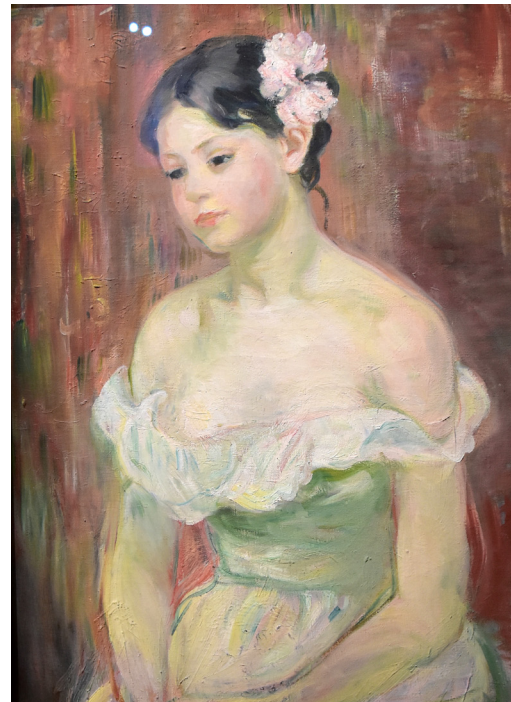

Jeune Fille en Décolleté (1893)
Musée des Beaux-Arts de la Ville de Paris

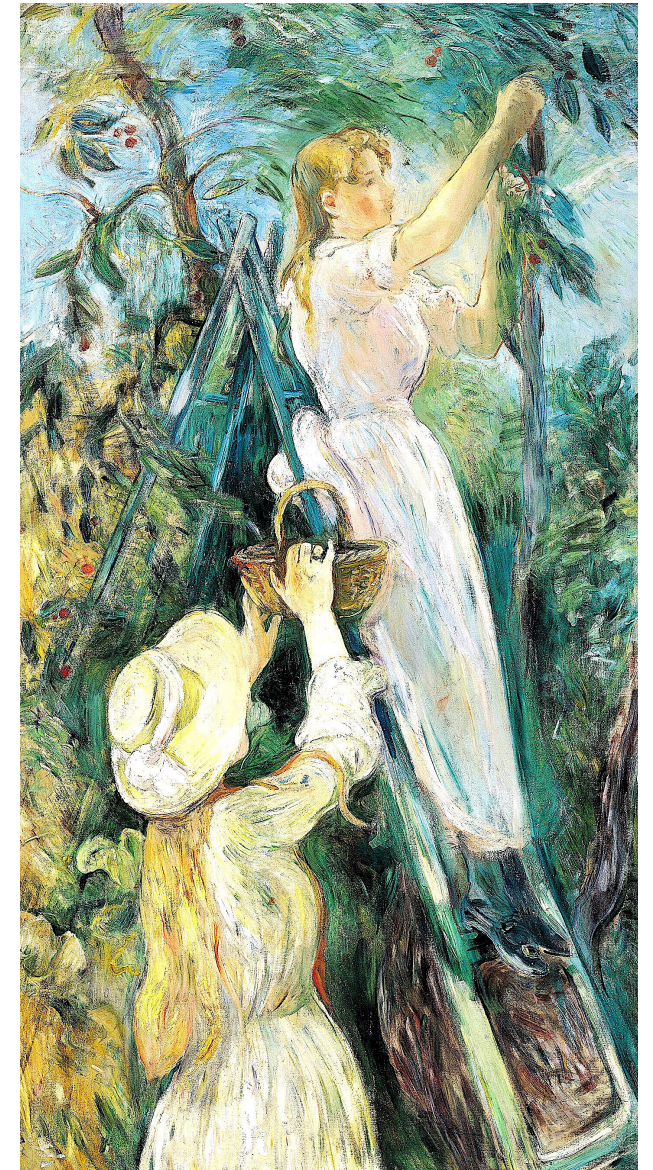

Le Cerisier (1891) Musée Marmottan Monet

Mary Cassatt



Woman with a Pearl Necklace (1879) Philadelphia Museum of Art



Alexander J. Cassatt (1880) Metropolitan Museum of Art



Five O'Clock Tea (1880) Museum of Fine Arts, Boston



Lydia Crocheting in the Garden (1880) Metropolitan Museum of Art



The Boating Party (1893-94) National Gallery of Art

The Child's Bath (1893)
Art Institute of Chicago



Young Woman (1895) Art Institute of Chicago



Le Bain (c1910) Petit Palais



Children Playing with a Cat (1908) CP

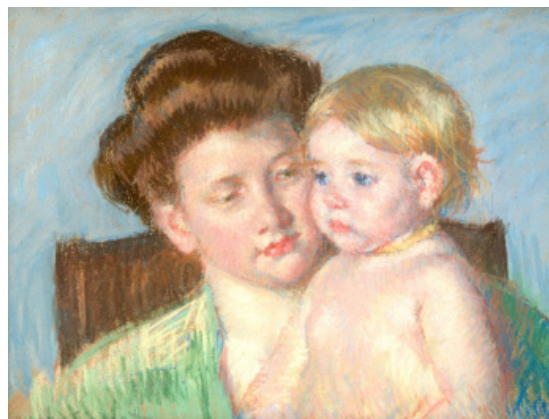

Mother and Child (c1910)
Metropolitan Museum of Art



Eva Gonzales



Lady with a Fan (1869-70) Minneapolis Institute of Art

Une loge aux Théâtre Italiens, (1874) Musée d'Orsay



Girl with Cherries (c1870) CP



Le petit Lever (1875) CP



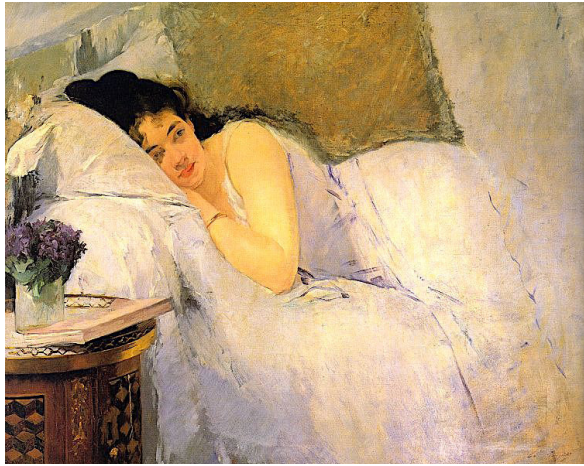

Morning Awakening (1875)
Kunsthalle Bremen

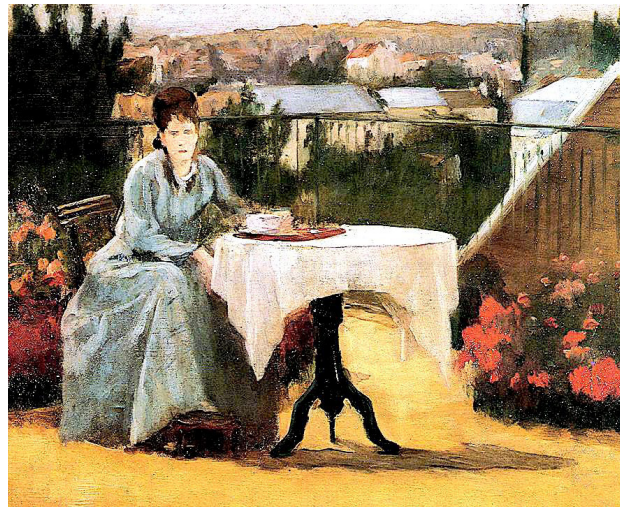

On the Terrace (1875) CP



Donkey Ride (1880) City Museum/Art Gallery, Bristol



Nanny and Child (1877-78) National Gallery of Art



The Milliner (c1877)
Art Institute of Chicago

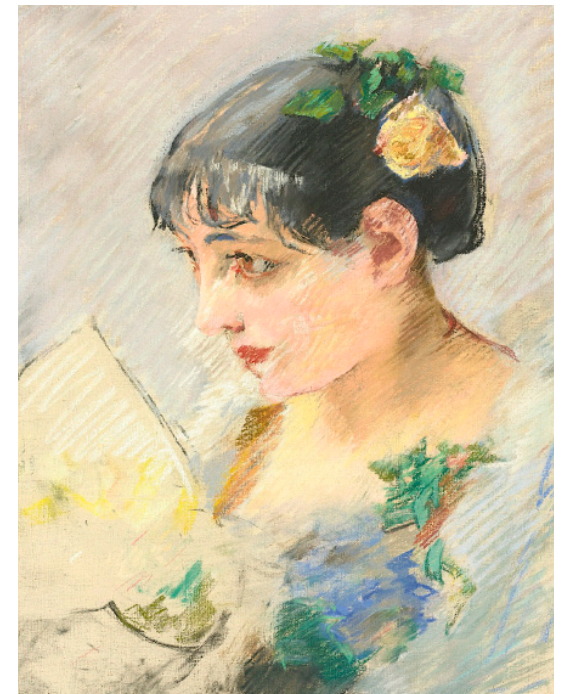

L'Espangole (c1882) Museo Soumaya

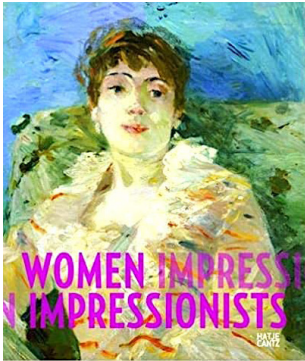

(2008) Pfeiffer et al

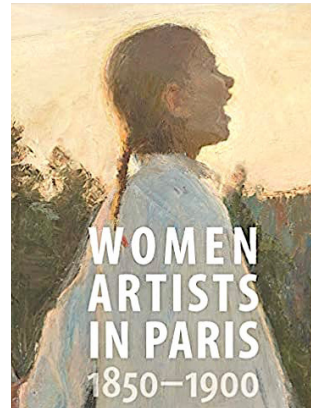
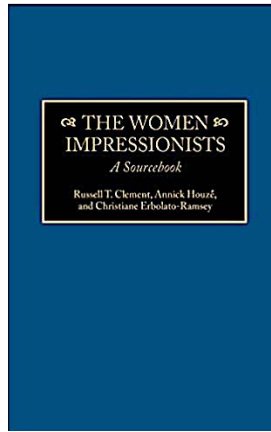

(2017) Madeline et al

Grateful acknowledgement is made to Wikipedia and Wikipedia Commons and all institutions providing high quality access to copies of paintings in the public domain where the copyright term is the author's life plus 70 years or fewer.

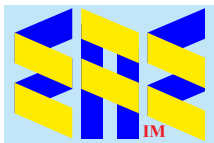

eaeinternal.com

EurAsian Education (Internal)