

Renaissance Female Portraits

(c1440-c1540)

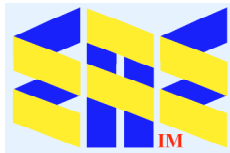

Compiled by Toon Senta

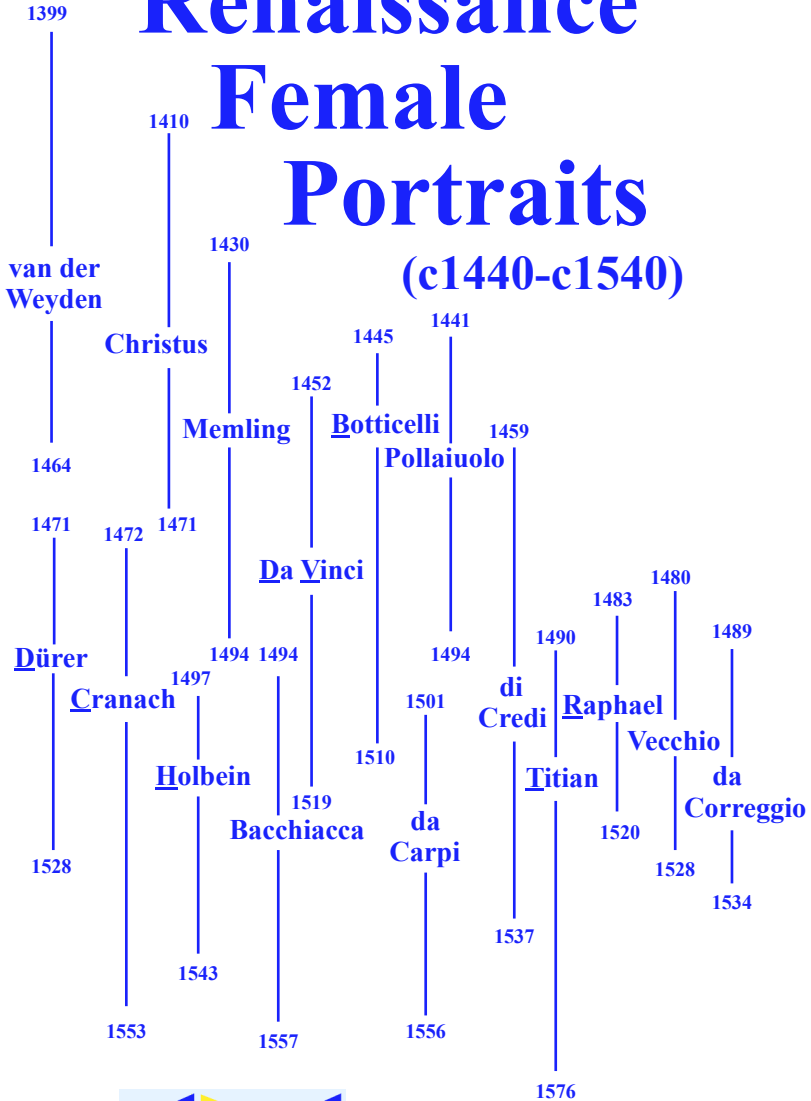

**Young Woman with a
Winged Bonnet**
(c1440) Gemäldegalerie



Lady (c1460) National Gallery of Art



Lady (c1460) National Gallery

Workshop of Rogier van der Weyden (1399-1464)



Young Woman (c1470) Gemäldegalerie

Petrus Christus (1410-1471)

Hans Memling

(1430-1494)

Maria Portinari
(c14750) MMoA



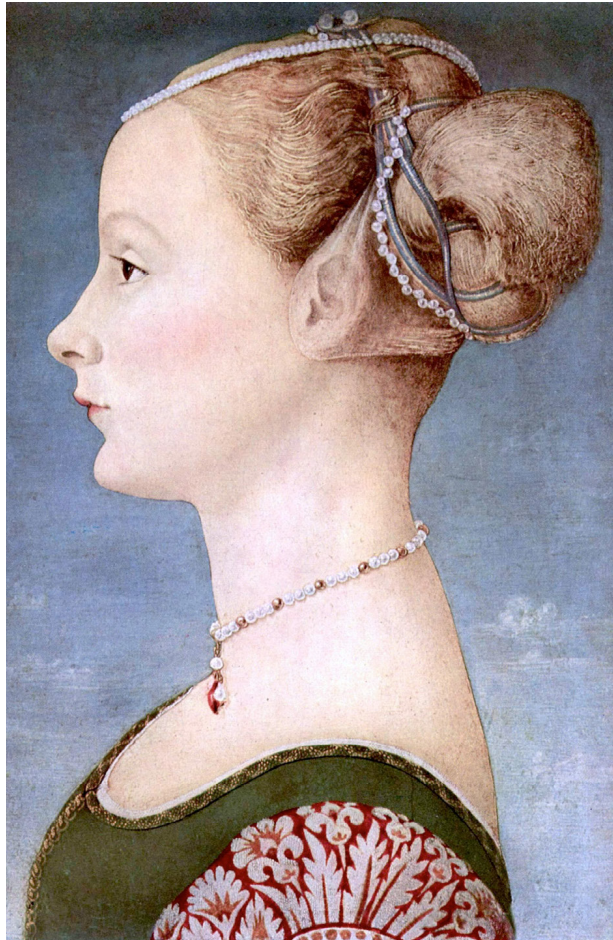

Young Woman
(c1470)
Museo Poldi Pezzoli

Young Lady
(c1465)
Gemäldegalerie



Piero del Pollaiuolo (1441-1496)

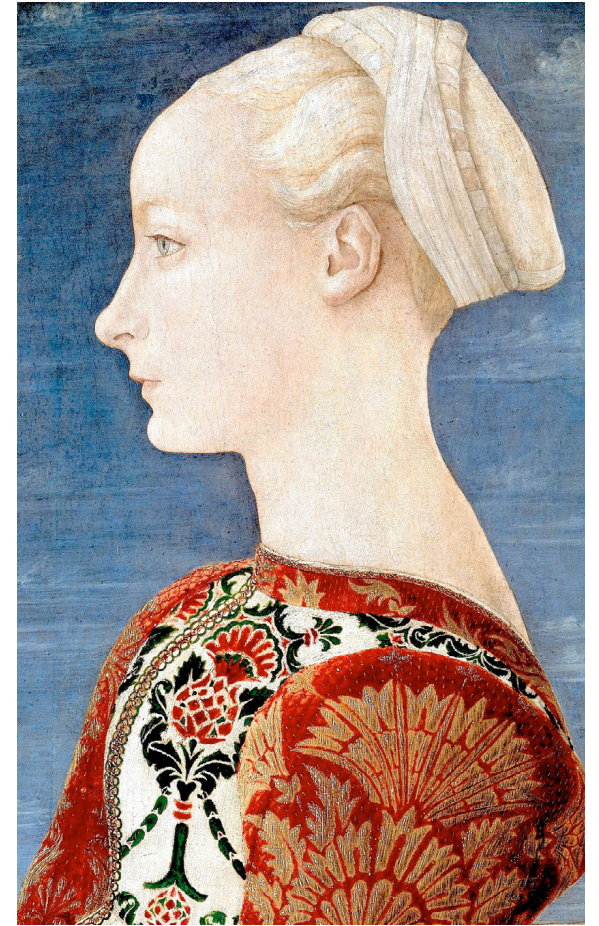

Woman
(c1480)
MMoA



Simonetta Vespucci as Nymph (c1480) Städel Museum



Sandro Botticelli
(1445-1510)

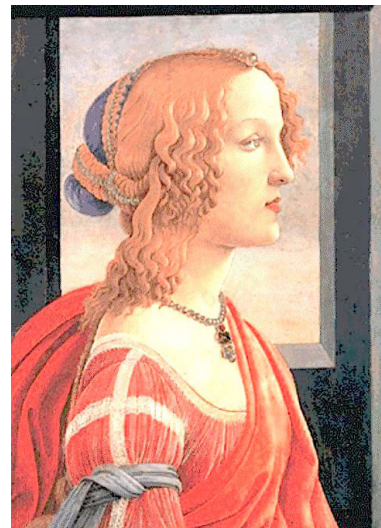

Simonetta (c1480-85) CP

Lady (c1445)
Gemäldegalerie

Filippo Lippi (1406-1469)

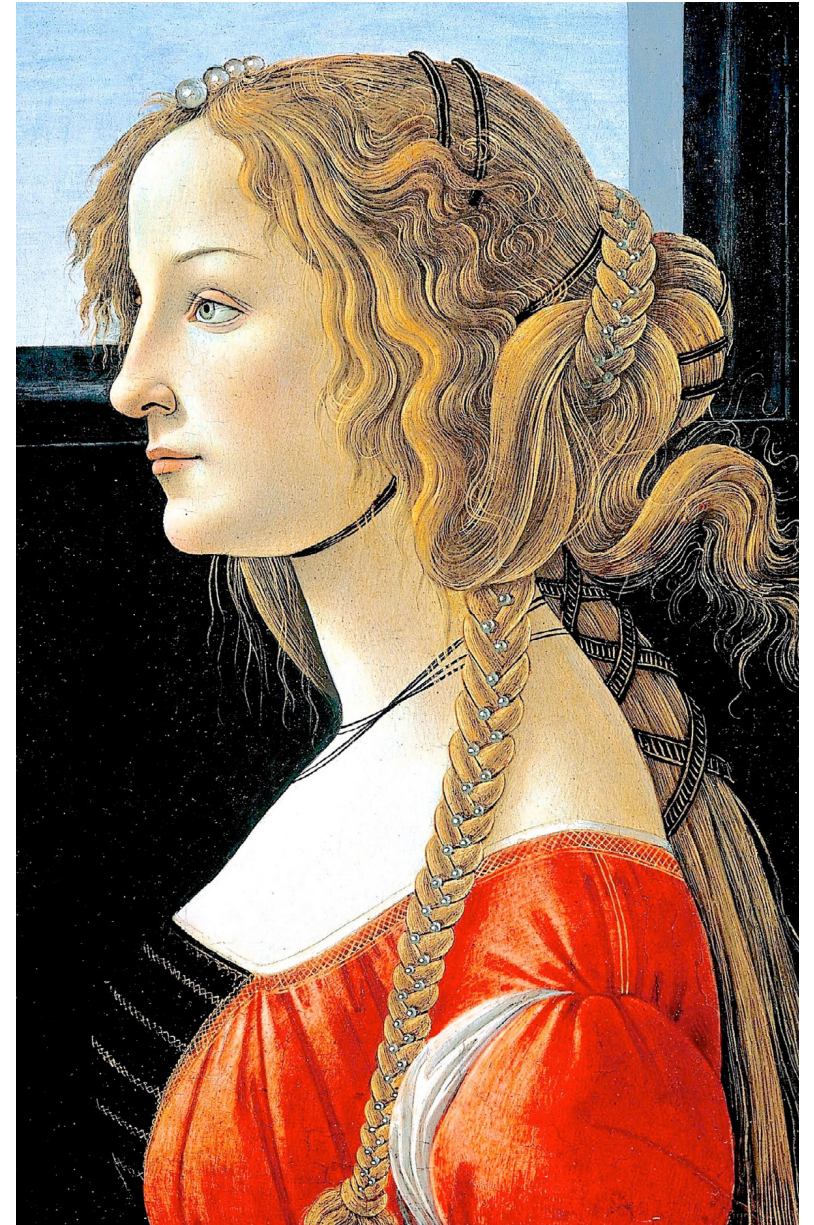

Lady (Workshop 1475-80) Gemäldegalerie



Ginevra de' Benci (c1474-78) National Gallery of Art

Leonardo da Vinci (1452-1519)

The Joconde (1503-16)
Museo del Prado

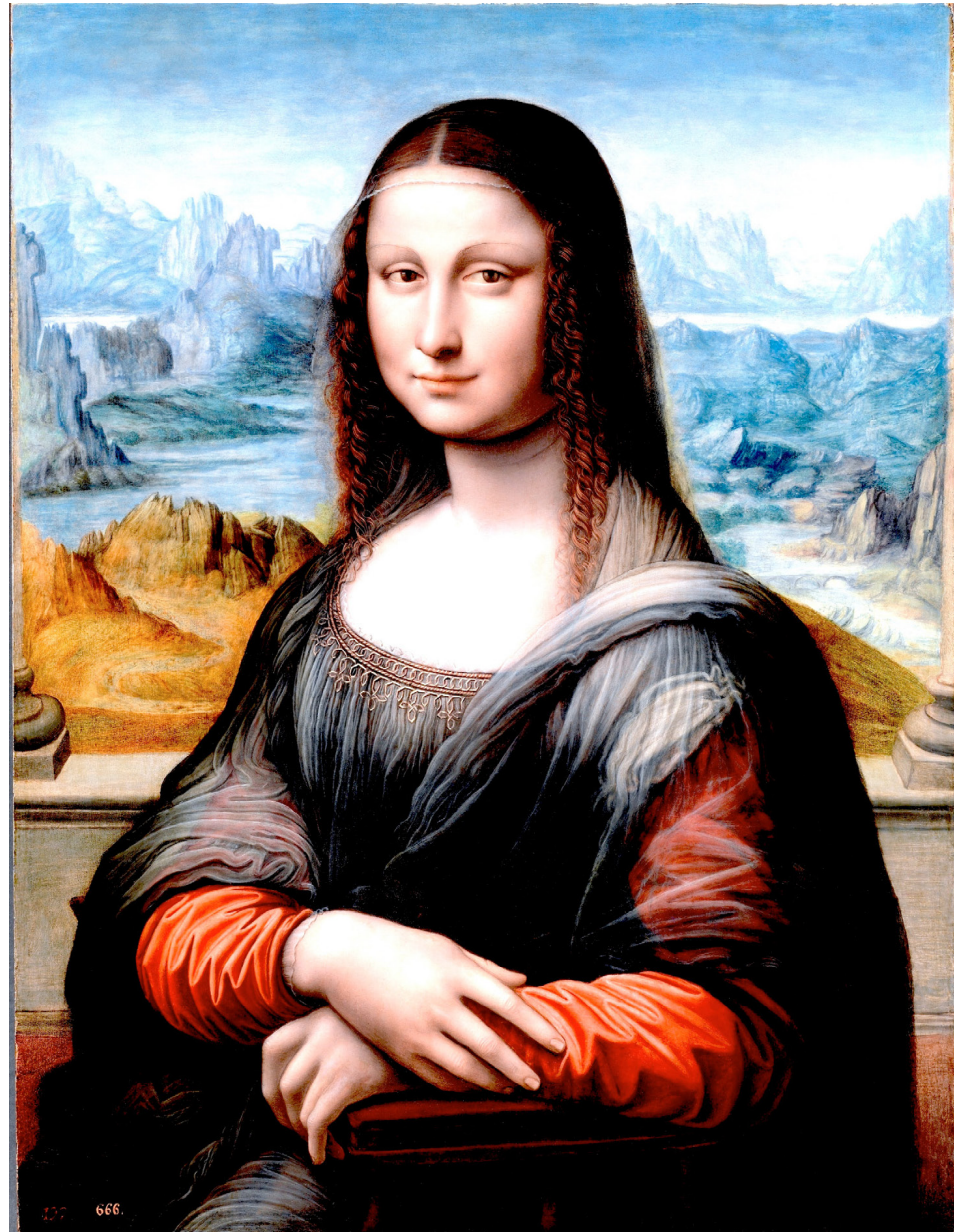

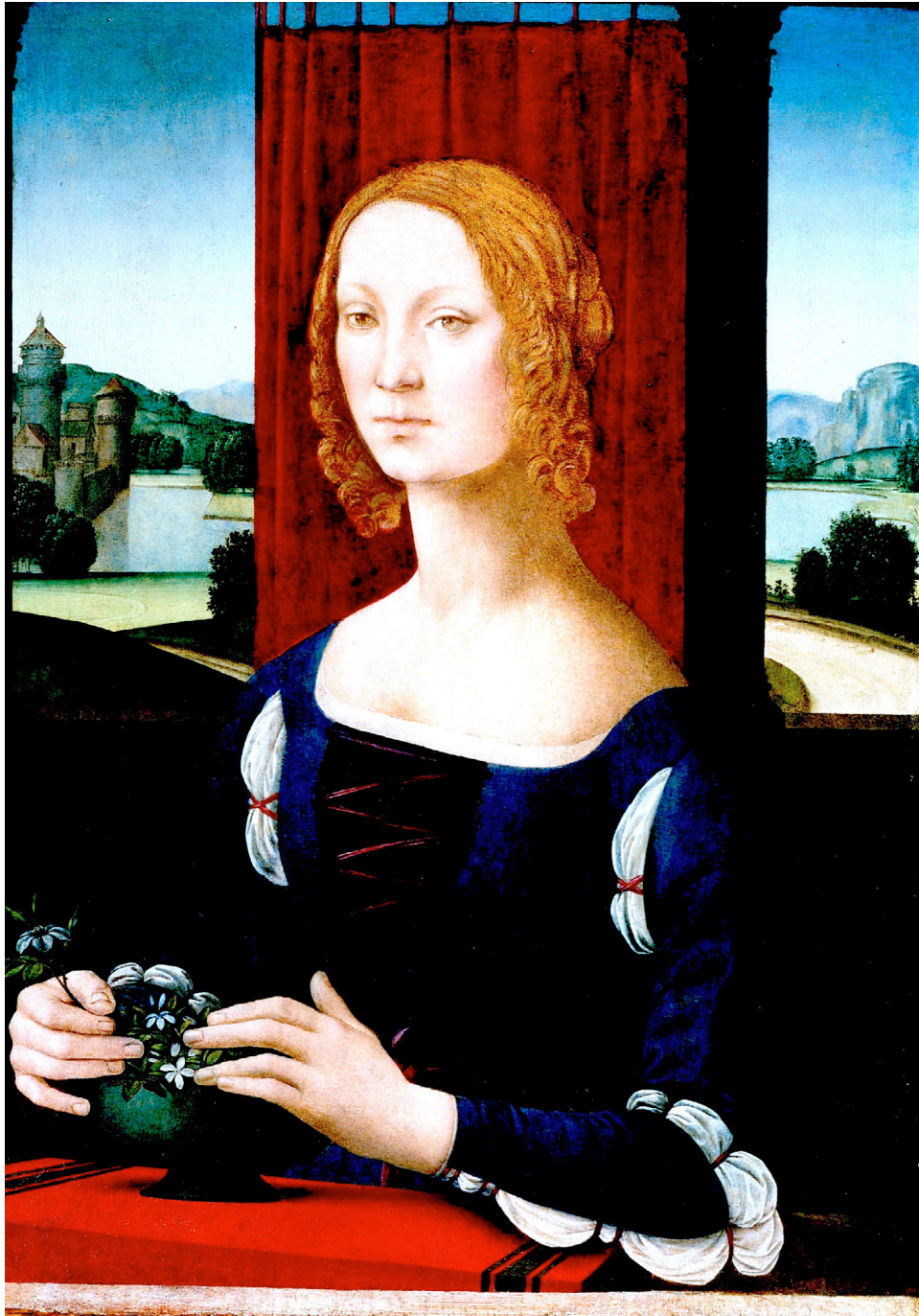

Young Woman (c1495)
Metropolitan Museum of Art

Caterina Sforza (c1490)
Forlì Municipal Art Gallery

**Lorenzo
di Credi**
(1459-1537)



Barbara Dürer (c1490) Germanisches Nationalmuseum

Albrecht Dürer (1471-1528)



(1506)
Gemäldegalerie

**Portrait of
a Young
Venetian Lady**

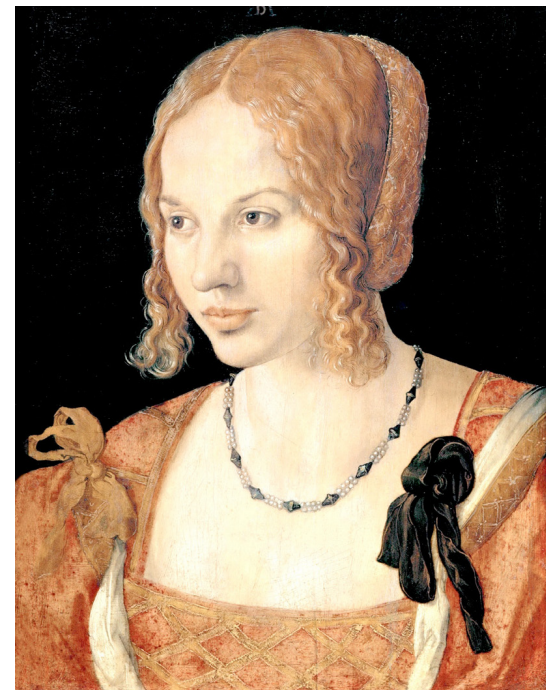

(1505)
Kunsthistorisches
Museum



Portrait of a Noble Saxon Lady (1534)
Museum of Fine Arts of Lyon

Catherine of Mecklenburg (1514)
Gemäldegalerie Alte Meister

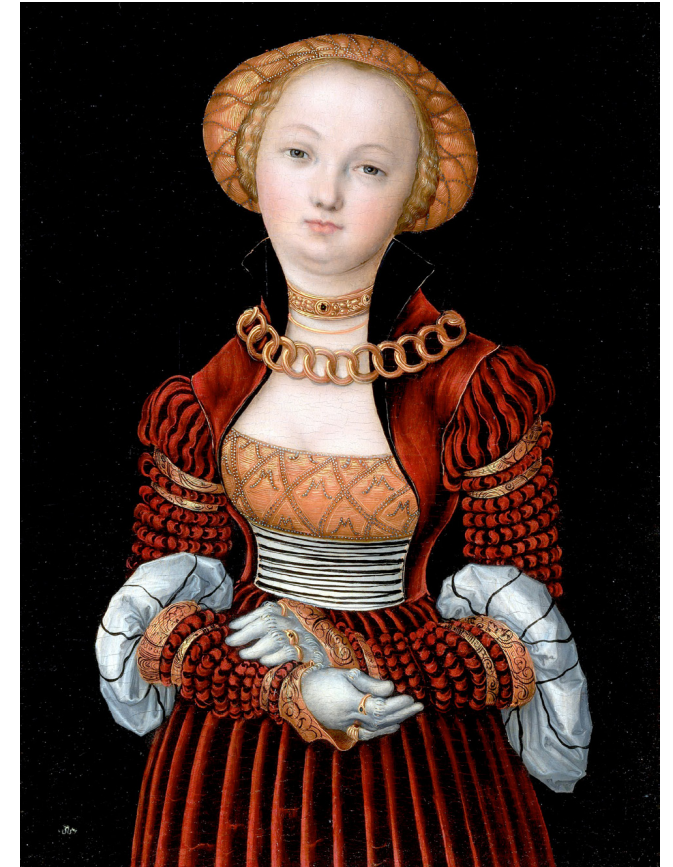

Portrait of a Woman (c1525) National Gallery

Lucas Cranach the Elder

(1472-1553)



**Young Woman in a Blue Dress,
with Fan (1512-14)**
Kunsthistorisches Museum

Palma Vecchio (1480-1528)



La Bella (1518-20) Thyssen-Bornemisza Museum

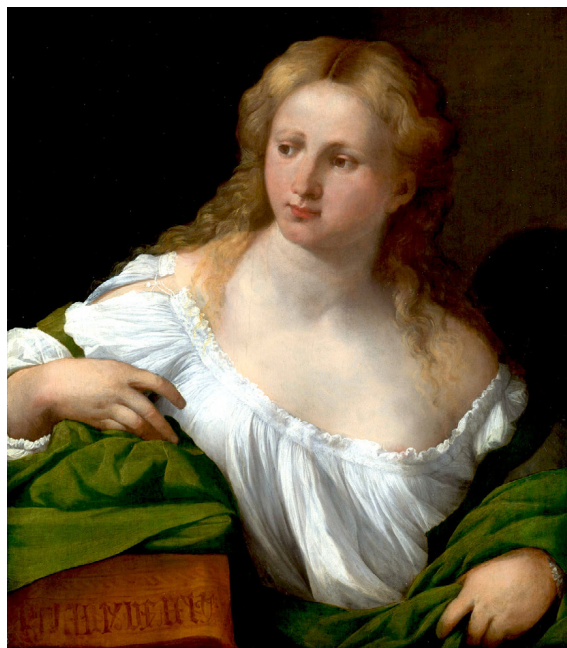

Young Woman in Green Dress (1512-14)
Kunsthistorisches Museum

A Sibyll (1522-24) Thyssen-Bornemisza Museum



Elisabetta Gonzaga
(1504) Uffizi

Raphael

(1483-1520)

Maddalena Doni
(1506) Pitti Palace



Pregnant Woman
(1506) Pitti Palace

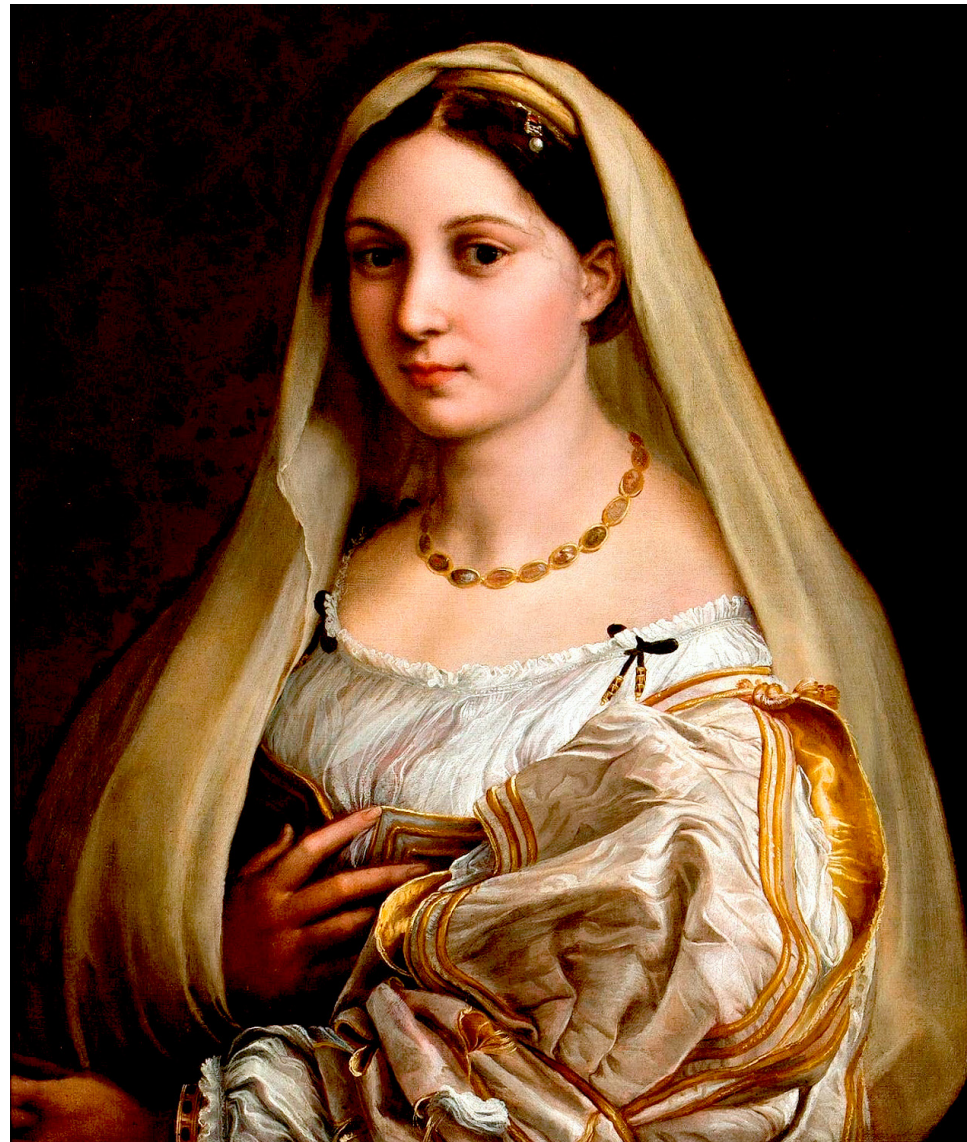

La Velata (1512-15)
Pitti Palace

Madalena Strozzi (1505)
Galleria Borghese

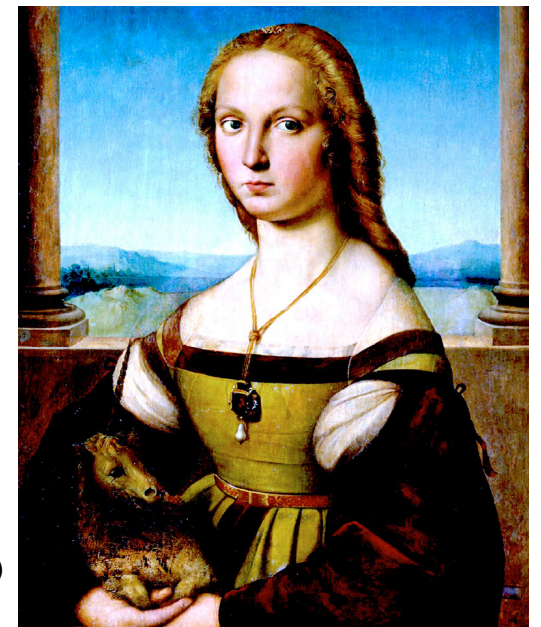

Titian (1490-1576)

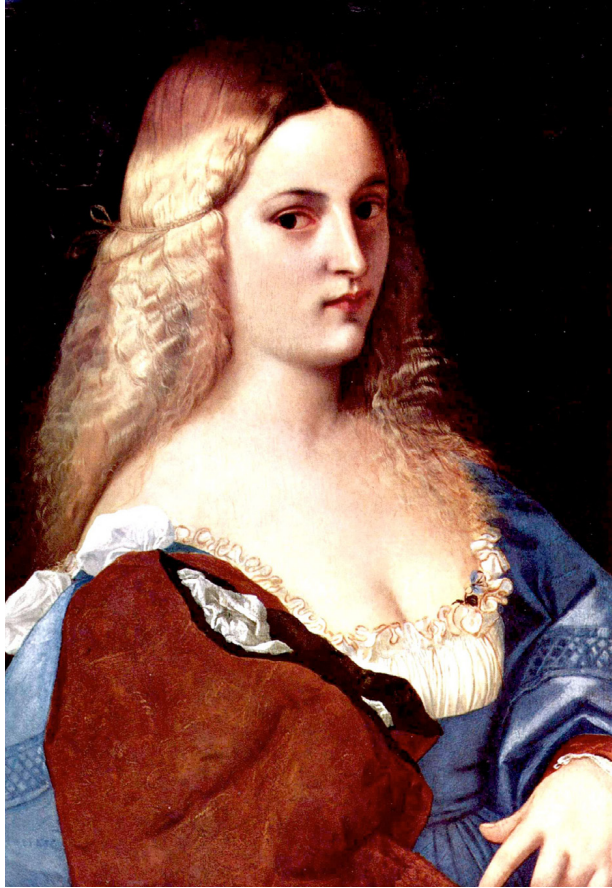

La Bella Gatta (c1514)
Kunsthistorisches Museum

Isabella d'Este (c1536)
Kunsthistorisches Museum



Lady (c1555) National Gallery of Art



Lady (c1540) Städel Museum

Girolamo da Carpi
(1501-1556)



La Bella (1517-18) Hermitage Museum

Antonio da Correggio
(1489-1534)

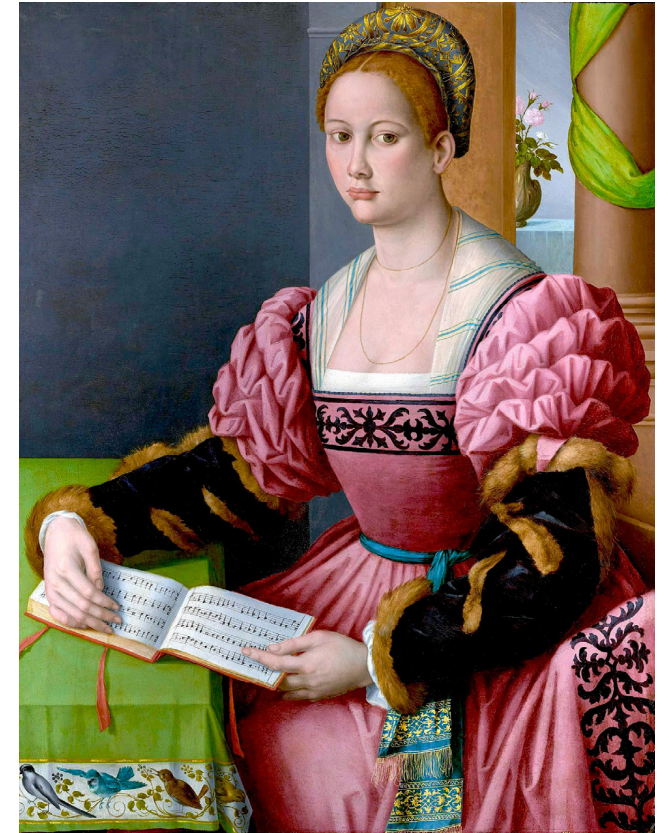

Woman with a Book of Music
(c1540-45) Getty Center

Bacchiacca (1494-1557)

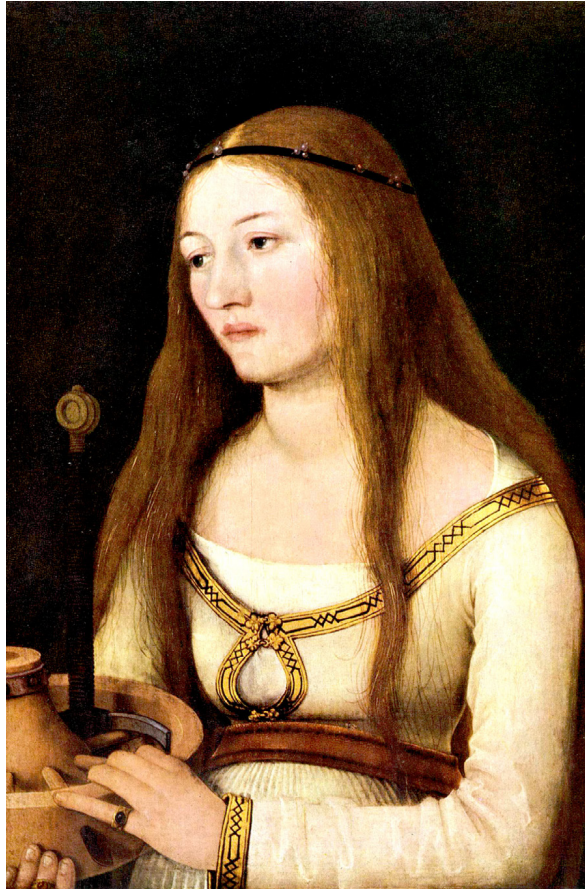

Katharina Schwarz (1509-10)
Friedenstein Castle

**Hans Holbein
the Younger** (1497-1543)



Dorothea Kannengiesser (1516) Kunstmuseum Basel



English Lady (1540-43)
Kunsthistorisches Museum



Grateful acknowledgement is made to Wikipedia and Wikipedia Commons and all institutions and private individuals providing high quality access to copies of paintings in the public domain in countries where the copyright term is the author's life plus 70 years or fewer.

Lome Campbell (1990)



EurAsian Education (Internal)