

# Glimpses of Beauty



**Agnes  
Sorel  
(c1445)  
CP**



**Beauty Revealed (Sarah Goodridge 1828)**  
Metropolitan Museum of Art

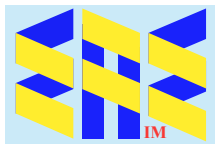

**Compiled by Toon Senta**



Madonna and Child (c1490) Gemäldegalerie

**Gerard David** (c1455-1523)



Madonna with Child and Parrots (1533) Germanisches Nationalmuseum

**Hans Baldung Grien** (1484-1545)

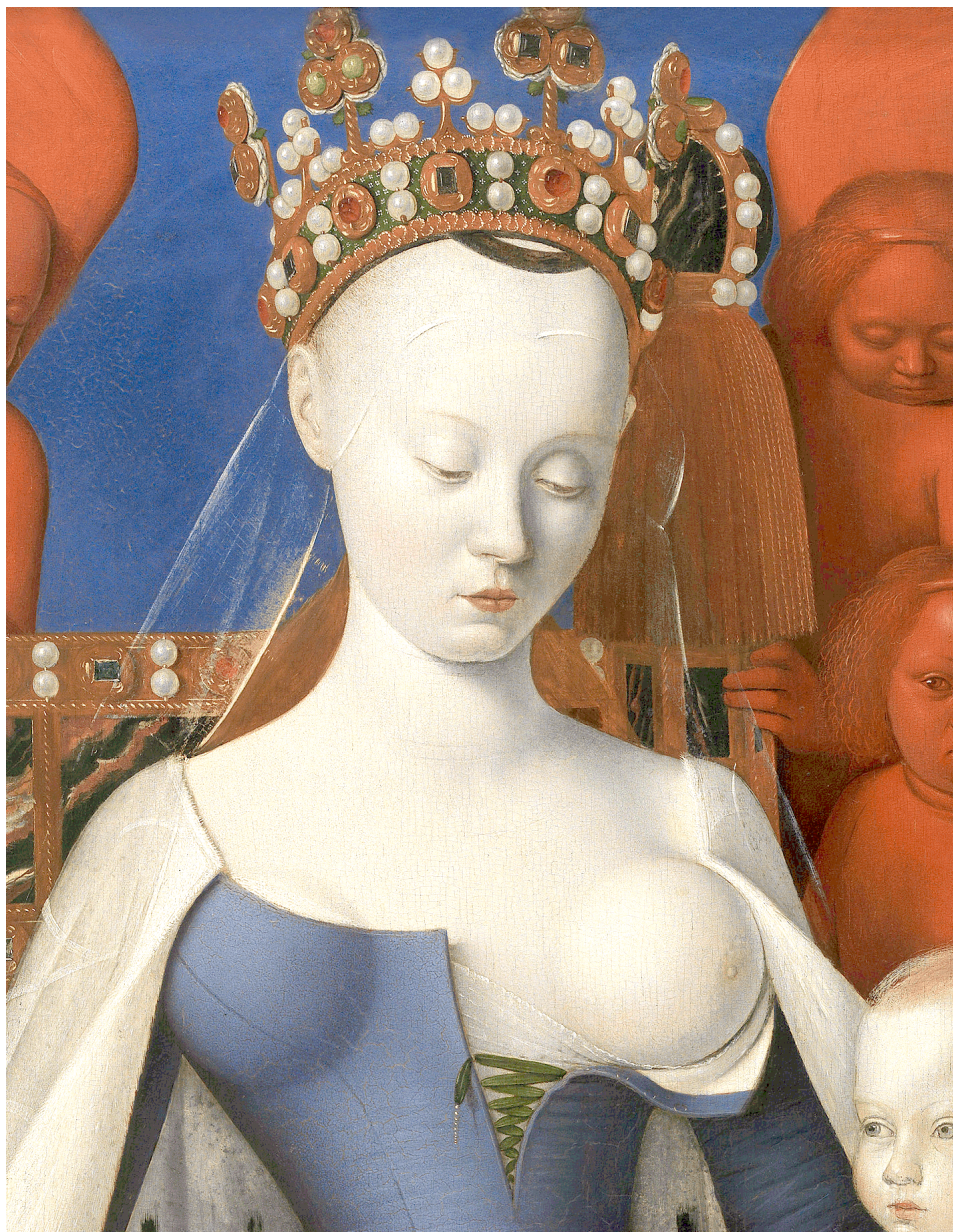

Agnès Sorel as Madonna with child(c1456) CP

**Jean Fouquet** (-1478)



Simonetta Vespucci (1490) Condé

**Piero di Cosimo** (1462-1522)

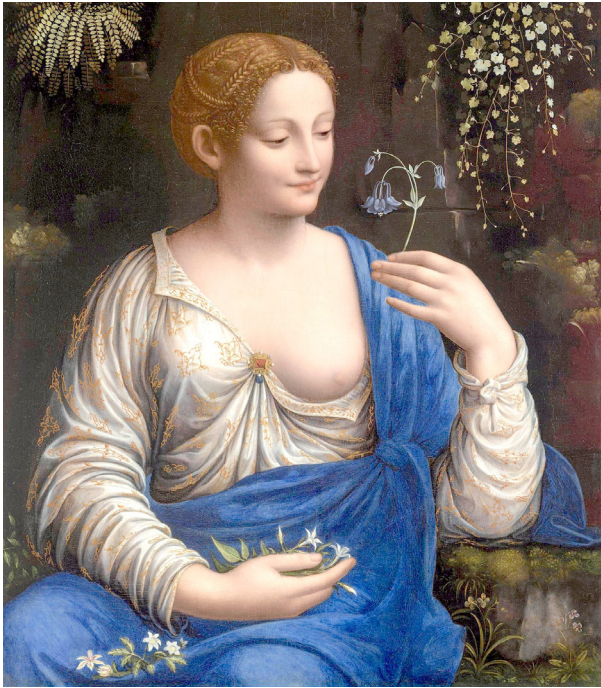

**Francesco Melzi**

**Flora** (c1520)  
Hermitage Museum

**Laura** (c1508)  
Kunsthistorisches Museum

(- 1570)

**Giorgione** (c1473- 1510)

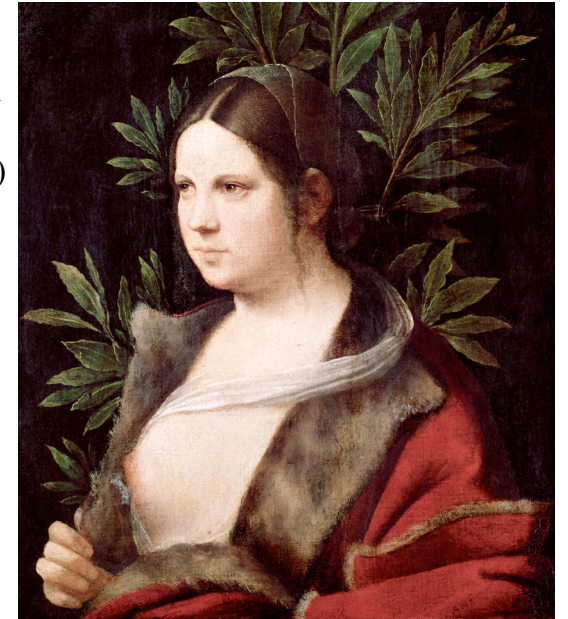

**Donna Bionda** (1520) National Gallery



**Idealized Courtesan as Flora** (c1520) Städel Museum

**Bartolomeo Veneto** (-1555)

**Palma Vecchio**

(1480 - 1528)

**Titian**

(1490- 1576)



**Flora** (1515-17) Uffizi



Courtesan (1520) Museo Poldi Pezzoli

**Palma Vecchio** (1480 - 1528)

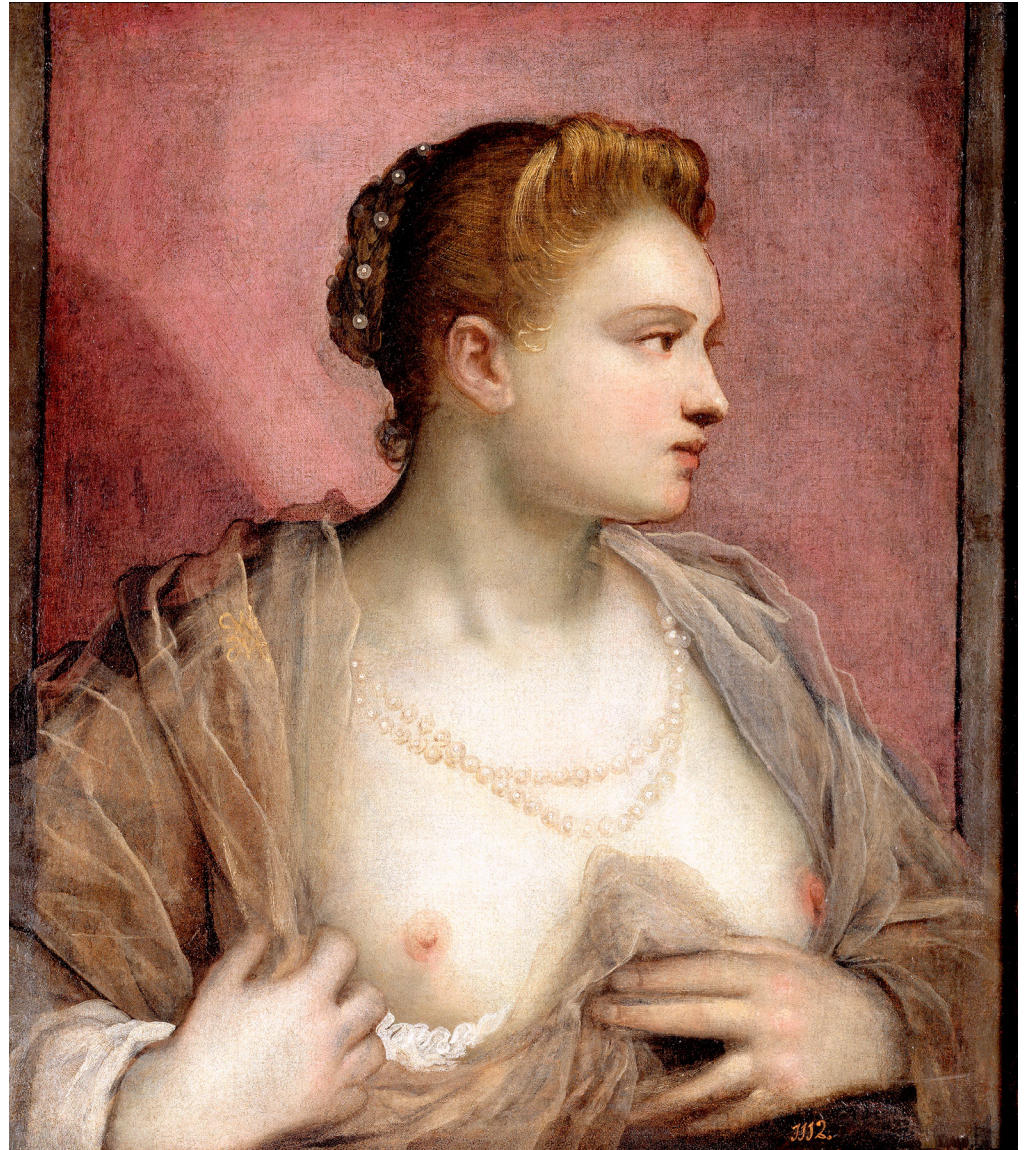

Woman with Bare Breasts (1580-90) Museo del Prado

**Domenico Tintoretto** (1560–1635)



Anna du Pire as Granida (1660) National Gallery Prague

**Bartholomeus van der Helst** (1613 - 1670)



Blond Shepherdess (1624) Alte Pinakothek

**Paulus Moreelse** (1571 - 1638)

**Gerard van Honthorst (1592- 1656)**



**The Procuress (1625) Centraal Museum**



**Shepherd Playing the Flute, and Four Shepherdesses (1632) Rijksmuseum**



**The Procuress (1622) Museum of Fine Arts**

**Dirck van Baburen**

(c1595 - 1624)

**Merry Company (1623)**

Gemäldegalerie Alte Meister





Portrait of a Lady in Masquing dress, possibly Jane, Lady Thornhagh (1617) Yale Center for British Art

**William Larkin** (1580 - 1619)



Lady Elizabeth Thimbelby and her Sister (c1637) National Gallery

**Anthony van Dyck**

(1599-1641)



Eleanor ('Nell') Gwyn (c1680) National Portrait Gallery

## Simon Pietersz Verelst (1644 - 1721)



Eleanor ('Nell') Gwyn (c1680) National Portrait Gallery

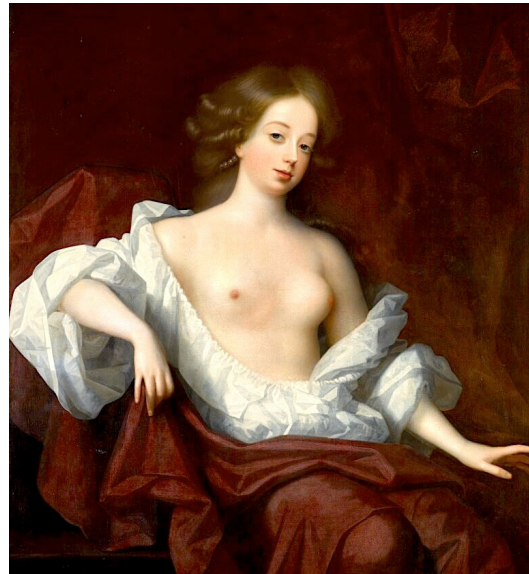

'Nell' Gwyn (c1680) CP



**Peter Lely**  
(1618 - 1680)

**Diana Kirke, later  
Countess of Oxford**  
(c1665) Yale Center  
for British Art



**Faustina Bordoni** (c1725)  
Gemäldegalerie Alte Meister

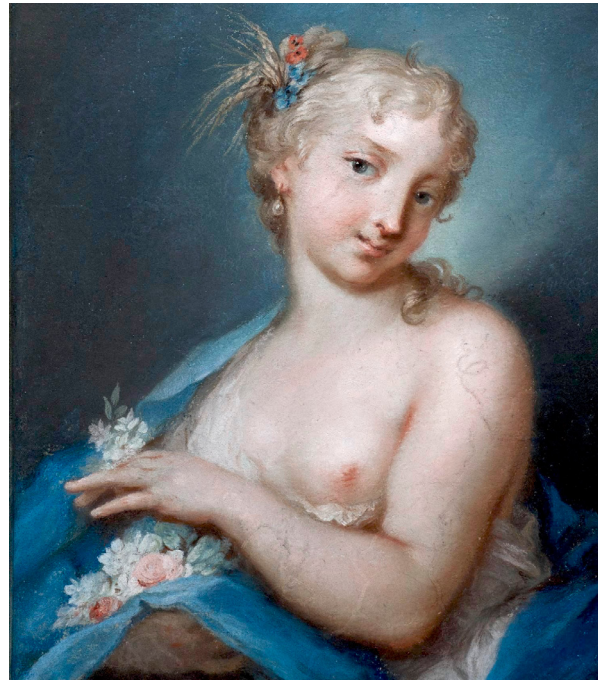

**Rosalba Carriera** (1675-1757)

**Summer** (c1730) Nationalmuseum

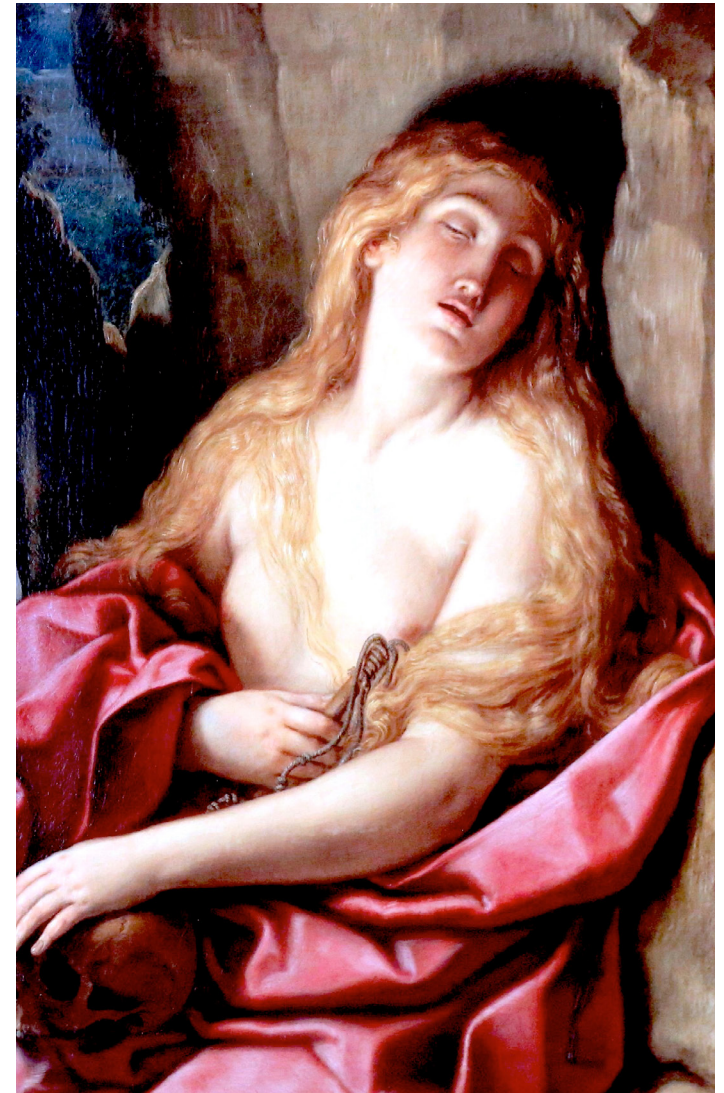

**Penitente Magdalena** (c1650) CP

**Elisabetta Sirani** (1638-1665)



**Girl with Parrot** (c1730)  
Art Institute of Chicago



**Allegory of Music** (1712)  
Bavarian National Museum



**The Spring**  
(1738) MMoA

**Jean-Marc Nattier**  
(1685-1766)



Pauline Félicité de Mailly-Nesle (c1738) CP



**Jeanne Bécu, Comtesse du Barry**  
(1770-74) National Gallery of Art

**François-Hubert Drouais** (1727-1775)

Broken Pitcher (1771) Louvre Museum

**Jean-Baptiste Greuze** (1725-1805)

**Peter Adolf Hall**  
(1739-1793)

**Adélaïde Hall** (1785) Wallace Collection



**Rose Bertin**  
(c1785) CP





Grateful acknowledgement is made to Wikipedia and Wikipedia Commons and all institutions and private individuals providing high quality access to copies of paintings in the public domain in countries where the copyright term is the author's life plus 70 years or fewer.

Margaret R Miles (2008)



**EurAsian Education** (Internal)